BLACK & WHITE
"It's the Scotch!"

Obtainable also in flasks and miniatures

Births, Marriages and Deaths (which in all cases must be authenticated), 3 lines, 2/6; each additional line, 1/0. Such Notice can be repeated in either the Weekly Irish Times or the Irish Field at half price.

Irish Times 'Phone Numbers—Dublin (31 Westmoreland Street)—76555; Cork (15 Cook Street)—1506; Limerick (6 William Street)—472; Belfast (58 Donegall Street)—21787; London (59 Fleet Street)—Central 4350.

ROLL OF HONOUR.
IN MEMORIAM.
(1914-1918.)

GRAY—In loving remembrance of Robert K. (Bob), late Crofton avenue, Kingstown, Corporal Mechanic, R.A.F. (late S.I.H.), killed at Lympne Aerodrome, November 2nd, 1918. "For ever with the Lord."

MERCIER—In loving memory of Herbert Blennerhassett Mercier, 55 Squadron, Royal Air Force, formerly Second Lieutenant, Royal Irish Rifles, killed in action on 3rd November, 1918.

BIRTHS.

COSTELLO—October 7, 1940, at the Leinster Private Nursing Home, to Nan (*née* Leathem), wife of James J. Costello, The Gables, 10 Oaklands Drive, Ballsbridge, a son (Gerard Augustine).

HOWARD—October 16, 1940, to Emma, wife of Alfred C. Howard, of Belmont House, Belmont, Offaly, a son.

LINDSAY—October 20, 1940, at "Lisieux," Herbert place, Dublin, to Gladys (*née* Peter), wife of Robert Charles Lindsay, 30 Granville Gardens, London, a daughter.

MULCAHY—October 29, 1940, at Leinster Nursing Home, to Maureen, wife of Denis G. Mulcahy, St. Anne's, Braemor Park, Rathgar, a son.

MURPHY—October 22, 1940, at a Waterford nursing home, to Mr. and Mrs. M. J. Murphy, Main street, Graignamanagh, a son (Michael John).

PEARSON—October 23, 1940, at the British Military Hospital, Rawalpindi, India, to Eileen Nora (*née* Russell), wife of Major G. T. Pearson, a daughter.

SEFTON—October 31, 1940, at The Park Nursing Home, Belfast, to Helen (*née* Darling), wife of Tom W. Sefton, 36 Dorchester Park, Malone, Belfast, a son.

UNGOED-THOMAS—September 29, 1940, at Carmarthen, to Dorothy Travers (*née* Wolfe), wife of Captain Ungoed-Thomas, a daughter.

MARRIAGES.

ALLEN and MILLER—October 23, 1940, at Ormond Quay and Scots Church, Lower Abbey street, by Rev. T. Byers, M.A.; Cyril George, eldest son of Mr. and Mrs. C. W. E. Allen, 5 Drumcondra Park, Dublin, to Eva Mason, second daughter of the late Mr. A. W. Miller and Mrs. Miller, 28 Belmont Gardens, Donnybrook.

BASS and JACKSON—October 16, 1940, at Kilpipe, by the Ven. J. Willis, Rector of Gorey and Archdeacon of Ferns, assisted by Rev. T. Bradley and Rev. C. M. Stack; Thomas, third son of T. A. and Mrs. Bass, Ballycanew, Gorey, to Sarah Muriel (Sadie), only child of the late Mr. and Mrs. Robert Jackson, Tallyho, Tinahely, Co. Wicklow.

COULTER and OLDFIELD—September 28, 1940, at Cairy Church, by the Very Rev. the Dean of Elphin, assisted by Canon Munro; Rev. R. S. S. Coulter, C.F., Aldershot, son of Mrs. and the late Mr. J. Coulter, Mountcharles, Co. Donegal, to Margaret F. (Rita), daughter of Mr. and Mrs. S. Oldfield, Finisklin, Sligo.

WITHAM and MEAGHER—October 12, 1940, at St. Winefride's Catholic Church, Kew Gardens, by the Very Rev. Patrick J. E. Byrne; 2nd Lieutenant R. R. Witham, R.E., only son of Mr. and Mrs. T. Witham, 7 High Park Gardens, Kew Gardens, to Mary Elizabeth, second daughter of District Justice and Mrs. Meagher, of Longford House, Templemore, Co. Tipperary.

DEATHS.

BELL—October 31, 1940, at Harristown, Co. Kildare, Laetitia, widow of Jonathan Bell. Funeral strictly private. No flowers.

CAIRD—October 31, 1940 (suddenly), Margaret Mary, eldest daughter of the late J. A. and Mrs. Caird, late of Hill View, Chapelizod, and 43 Vernon avenue, Clontarf. Funeral to Chapelizod to-day (Saturday) at 2 p.m.

CREIGHTON—October 28, 1940, at Githakanti House, Nairobi, Kenya Colony, James Kemble, third son of the late Robert Creighton, Deputy Inspector-General of Hospitals and Fleets, Royal Navy, and Mrs. Creighton, Derryree House, Lisnaskea, Co. Fermanagh.

GOLDING—November 1, 1940, at Adelaide Hospital, Walter Henry, beloved husband of Helena J. Golding, 230 Harold's Cross road, Dublin, after a brief illness. Funeral arrangements later.

HUTCHINSON—October 31, 1940, at his residence, Mill House, Kells, Co. Kilkenny, after long illness most patiently borne, Richard Hutchinson, much-loved husband of Alice Hutchinson. Remains were removed yesterday (Friday) evening to St. Mary's Church, Kells. Funeral to-day (Saturday) at 3 p.m. (old time).

KENNEDY—November 1, 1940, at her residence, 40 Palmerston road, Margaret, daughter of the late Michael and Catherine Kennedy. R.I.P. Funeral, Monday, after 10 o'clock Mass, from the Church of the Three Patrons, Rathgar.

KILLEEN—October 31, 1940, at his residence, "Cooleroe," Castlepark road, Sandycove, Patrick J. Killeen. Deeply regretted by his sorrowing wife and family. R.I.P. Funeral (private) to Dean's Grange Cemetery.

LANGFORD—October 29, 1940 (suddenly), at 52 Merton road, Bootle, Liverpool, Captain G. F. (Fred), dearly-beloved husband of Alice Langford.

MONTGOMERY—October 30, 1940, at St. Columb's, Moville, Co. Donegal, Colonel James Alexander Lawrence Montgomery, C.S.I., C.B.E., in his 92nd year.

O'CONNOR—September 27, 1940, killed in London air raid, Francis A. O'Connor, M.B., B.Ch., eldest son of Mr. and Mrs. F. O'Connor, 39 Park avenue, Sandymount, Dublin. R.I.P.

PALMER—October 10, 1940 (suddenly and peacefully), John Richard Palmer, at 12463 Cedar road, Cleveland Heights, Cleveland, Ohio, U.S.A., dearly-loved husband of "Amy," and brother of "Ethelwynne." He is not dead, he does not sleep, he has awakened from the dream of life.

PIKE—October 31, 1940, at Rumson, New Jersey, Alice, daughter of the late Francis Pike, Portarlington.

ANNOUNCEMENTS received late for this Column will be found on Page 4.

ACKNOWLEDGMENTS.

DAWSON—Mrs. Dawson, West End House, Bandon, wishes to thank all who sympathised and sent messages of condolence and flowers in her recent bereavement on the death of her husband, and trust that this will be accepted by all in grateful acknowledgment.

Mr. and Mrs. E. J. Hewitt and daughter, Athlone, wish to express their deep gratitude to all kind friends who sent telegrams, letters and wreaths on the occasion of their recent sad loss, and trust this will be accepted by all in grateful acknowledgment.

IN MEMORIAM.

WILLCOX—In loving memory of (Wally) Walter John Willcox, died, November 2nd, 1939.

WINTER—November 2nd, 1935. In grateful memory of a beloved Physician, William Arthur Winter, M.D.

CONTINUED IN NEXT COLUMN.

The Irish Times.

CITY EDITION

PRICE TWOPENCE. DUBLIN, SATURDAY, NOVEMBER 2, 1940. VOL. LXXXII. NO. 25,994.

MISCELLANEOUS.

YOUNG girl, fond of country life, would like Outdoor Work, dairy, poultry and gardening; willing to make herself generally useful; small salary in return for nice home; some experience. Address "Z 3608, Girl," this office.

A PRIVATE Detective for Trailing Motor Cars Required for a few days. Apply R 70, this office.

TWELVE IRISH ARTISTS. Portfolio of Prints 21/ Book 25/- THE IDEAL GIFT.

FOR SALE. INSURANCE POLICY, male life, age 70, for £1,000, declared profits £256; surrender value £451; premium, £60. Offers to Brendan Walsh, Solicitor, 4/5 Trinity street.

INVEST SAFELY DURING WAR-TIME—Advertiser requires Loan £500-£1,000; 6 p.c. interest paid and capital safeguarded. Full particulars at interview. Replies, R 98, this office.

TAMILESE TEA. A Wonderful Tea at a Moderate Price.

JOHN C. PARKES and Sons, Ltd., Coombe, Dublin. O-CEDAR MOPS AND POLISH. Wholesale Only.

HORSE Clippers, power, electric, or hand; Repairs and Plate Grinding speciality.—Booth Bros., King street.

BROOKS, THOMAS AND CO., LTD., DUBLIN. FIBROUS PLASTER SLABS, THISTLE PLASTER BOARDS, CORNICE MOULDINGS, CENTREPIECES.

ANNE LYNCH TEAS. Refreshing, Satisfying and Economical.

GROUND RENTS £400 YEARLY. P.L.Y. £3,122. IN 16 LOTS. Out of Valuable Property. SOUTH CIRCULAR ROAD, KILMAINHAM. AUCTION 14th NOVEMBER. Details these and other Sales back page. BATTERSBY & CO., Auctioneers and Valuers. 39 Westmoreland Street, Dublin. Established 1815.

FARNHAM HOUSE AND MARYVILLE, FINGLAS, CO. DUBLIN. Private Hospitals for Mental and Nervous Illness Modern Treatment. Apply Medical Superintendent 'Phone Fingias 11.

TO Let as Offices, Storerooms, etc., overlooking Kildare street, four large Rooms on second and four large Rooms on third floors, together with reception offices, strong room, etc., on ground floor. Central heating throughout. Cloakroom accommodation on each floor. Private car park and space for garage. Entrance from Kildare place. Moderate rent to suitable tenants. Apply to The Principal, Church of Ireland Training College, Kildare place.

SOUND INVESTMENT—Nine-roomed House, Garage, Good gardens, Excellent repair. All conveniences and splendid position, South side. Lease 500 years. Valuation £34. G.R. £3 17s. 0d. Bargain.—C. MAGWOOD, Solicitor, 8 Anglesea street.

THERE'S NO TIME TO LOSE. Order the Best Fuel for your AB, AGA, or ESSE Cooker, from HEITON'S.

NORTON'S, 3 HENRY ST., DUBLIN. PUDDING BOWLS, ROASTING TINS, BRUSHES AND MOPS.

FLOOR COVERINGS. CARPETS MADE AND FITTED. LARGE SELECTIONS OF LINOLEUMS AND RUBBER FLOORINGS. ESTIMATES FREE. THOS. DOCKRELL, SONS & CO., LTD., DUBLIN.

COLOUR SCHEMES IN BATHROOMS. BATHS SANITARY WARE AND FITTINGS. BAXENDALE & CO., LTD., CAPEL ST., DUBLIN.

A. B. COOKER Combines Cooking, Water Heating, with LOW FUEL CONSUMPTION; completely independent unit; ONE FIRE ONLY. Daily demonstrations at Distributors' Showrooms, EVANS & SONS, 152 Capel St. CALL TO-DAY.

WANTED to Purchase, Diamond Ornaments, Gold Jewellery, Antique Silver, Sheffield and Electro Plate, Coloured Glass Paper Weights. Highest Prices given. Will be pleased to visit any residence. No charges made. Apply, by letter only, Wine Cherryfield House, Cherryfield avenue, Clonskeagh, Dublin.

THE HOUSE FOR HOUSE COALS— DONNELLY'S, 37 WESTMORELAND ST.

DIAMONDS. MR. GEO. W. THORNLEY (formerly of West and Son), with forty years' experience in the Diamond Trade, has been entrusted with commissions for the purchase of Diamond Ornaments and Rings, Jewellery, Antique Silver, Sheffield Plate. No charge made for inspection. Prospective sellers in town or country should communicate immediately. Address:—Dunrath, Sutton, Co. Dublin.

GONZALEZ NUTTY SOLERA SHERRY. ROYAL AMONTILLADO — ROMANO BROWN.

ST. PATRICK'S HOSPITAL (FOR NERVOUS AND MENTAL DISEASES), JAMES'S STREET, DUBLIN. This Private Mental Hospital is adapted for the Curative Treatment of all forms of Nervous and Mental Affections. Situated on the western outskirts of Dublin in extensive grounds. Many Patients enter as Voluntary Boarders for periods of Treatment. Resident Medical Staff. Fully qualified Nurses. An annexe recently built has been equipped to provide Dental, Electro, Therapeutical and Ultra Violet Ray Treatment, etc. For particulars and terms apply to RESIDENT MEDICAL SUPERINTENDENT. 'Phone: Dublin 76737-8.

"IRISH TIMES" BRANCH OFFICE, WILLIAM STREET, LIMERICK. ADVERTISEMENTS CAN BE HANDED IN UNTIL 3.30 P.M. DAILY FOR INSERTION IN NEXT DAY'S ISSUE.

CONTINUED FROM PREVIOUS COLUMN.

NICHOLS, Estd. 1814. 'Phone 62607. COMPLETE FUNERAL FURNISHERS, LOMBARD STREET (WESTLAND ROW). Coffins, Hearse and Motor Funerals, etc. PRIVATE MORTUARY.

FUNERAL REQUISITES OF EVERY DESCRIPTION. 1833 WALLER, 1940. DENZILLE STREET (Re-named Fenian Street), MERRION SQUARE. PRIVATE MORTUARY. DAIMLER MOTOR HEARSES AND CARS. 'Phone: 61275 Wires: "Undertaker, Dublin."

MILLER & co ltd BRAY. FUNERAL DIRECTORS. ROLLS ROYCE FLEET. PERSONAL SUPERVISION. PHONE, Bray 117. GRAMS. Collier Bray.

Watsons Wreaths. Telegrams—Quickness, Dublin. Tel.—44259. WATSON'S 31 WARREN ST. NEXT Nurseries Kilkeny.

26/27 Grafton St. Knowles Wreaths. TELEGRAMS: "PINEAPPLE," DUBLIN. PROMPT DESPATCH. WILLIAM FANAGAN, 54 AUNGIER STREET, UNDERTAKER.

LOANS FROM £20 UPWARDS. CENTRAL TRUST, LTD., 17 CLARE STREET, DUBLIN.

RESULT of Ballymacad Hunt Draw.—First Prize (Bay Mare), Miss Pearl O'Reilly, Clonmellon, Kells, Meath; Second Prize (Lamb), Mrs. Walmsley, Baltrasna, Oldcastle, Meath; Third Prize (Ham), Miss Reynell, Archerstown, Delvin, Westmeath; Fourth Prize (Barrel Oats), Mrs. Kevin, Loughcrew, Oldcastle, Meath; Seller of Winning Ticket, Miss Sheridan, Killua, Clonmellon, Meath.

SOLDIERS' Comforts Fund. Result of Draw:—1st Prize, £10—Ticket No. 16229; 2nd Prize, Gent's or Lady's Bicycle—Ticket No. 31682; 3rd Prize, Packed Hamper—Ticket No. 31519; 4th Prize, Travelling Case—Ticket No. 10626; 5th Prize, valuable Rug—Ticket No. 14759; 6th Prize, 10lb. Chest of Tea—Ticket No. 40347; 7th Prize, Cooked Ham—Ticket No. 16380.

MISCELLANEOUS.

GREASING, Valeting, Overhaul, and Repair your Morris or Riley at Ireland's Finest Service Garage.—G. A. BRITTAIN (Sales and Service), Ltd., Portobello, Dublin.

J. J. O'HARA & Co., Ltd., Lincoln Place, DUBLIN. Baths, Lavatories, Tiles, Tubes, Pipes, Paints, Varnishes. Phones 61576/7/8.

DUBLIN—MANCHESTER. IT PAYS TO FLY! Aer Lingus tta (IRISH AIR LINES). Upr. O'Connell St., Dublin.

Siberry's Overalls Are Good. F. T. Siberry, 57 Dame St., Dublin.

AGRICULTURAL LIME. Fresh supplies of Ground Caustic Lime and Ground Carbonate of Lime now available. Special quotations for 3 and 6 ton wagon lots delivered your nearest station. CLOGRENNANE LIME WORKS, CARLOW. 'Phone: Carlow 101.

CURTAIN VELOUR in a variety of shades 50 inches wide 5/11 & 8/11 per yard. R. Strahan & Co., Ltd. 135 Stephen's Green, Dublin.

HOTELS AND HOLIDAY RESORTS.

FOR WINTER RESIDENCE. ROYAL HIBERNIAN HOTEL, DUBLIN. SALTHILL HOTEL, MONKSTOWN. Centrally Heated. MEALS INTERCHANGEABLE AT BOTH HOTELS. For Tariff apply Manager.

ROSS'S HOTEL, PARKGATE ST., KINGSBRIDGE. NEAREST HOTEL TO GREAT SOUTHERN RAILWAYS TERMINUS. Comfortable and Moderate. Exclusive Motor Garage. 'Phone 76247. Also HOTEL ESPLANADE, BRAY. Hot and Cold Running Water in all Bedrooms. 'Phone: Bray 56. MISS J. McFARLAND, Proprietress.

ST. ANDREW'S HOTEL, EXCHEQUER STREET, DUBLIN. Convenient to Shopping and Commercial Centres. Visitors are assured of every modern comfort. All rooms Hot and Cold Water. EXCEPTIONAL NEW LOW CHARGES. Bedroom and Bath, 4/6; Bedroom with Full Breakfast 8/-. 4-COURSE LUNCHEONS, 2/3. 5-Course, 2/6. Teas, Plain 1/-. Teas with Meat Extras, from 2/6. Proprietress, Miss JOHNSTON. 'Phone 23279.

WINTER IN COMFORT AT ROSS'S HOTEL, DUN LAOGHAIRE, CO. DUBLIN. Excellent Food and Service. Numerous well-heated Public Rooms. Now Booking for Christmas. WRITE FOR PROGRAMME. 'Phone: 81195 & 6. Tel.: "Rossotel," Dun Laoghaire.

HADDINGTON HOUSE, DUN LAOGHAIRE. Fully Licensed. Now Quoting Moderate Winter Rates. SPECIAL ARRANGEMENTS FOR FAMILY PARTIES. VISIT THE NEW BRASSERIE. OPEN ON SUNDAYS FROM 1 TO 9 P.M. WEDDING BREAKFASTS A SPECIALITY. EXCELLENT CUISINE AND SERVICE. A.A. and R.I.A.C. Appointments. 'Phone—Dun Laoghaire 81516.

ROYAL MARINE HOTEL, DUN LAOGHAIRE (Kingstown), OPPOSITE MAIL BOAT PIER AND RAIL TERMINUS. MODERNISED THROUGHOUT. APPOINTED BY A.A. AND R.I.A.C. NEW LOCK-UP GARAGES. NOTED FOR WEDDINGS AND RECEPTIONS. 'Phone—81180 (4 lines). Booklet Free. Wires—"Comfort."

AVENUE HOTEL, UPPER GEORGE'S STREET, DUN LAOGHAIRE. (Entrance Northumberland Avenue.) COMFORTABLE, MODERN HOTEL. H. and C. ALL BEDROOMS. CENTRAL HEATING. RESTAURANT OPEN TO NON-RESIDENTS. Moderate Charges. 'Phone 81077. (Proprietors, Edward Lee and Co., Ltd.)

"HOTEL WAVECREST," DUN LAOGHAIRE (KINGSTOWN). Or. Sea Front. Opposite Baths and Pier. Elec. Light, h. and c. water. Reading Lamps all Bedrooms. Excellent Cuisine. Terms Moderate.

MARINE HOTEL, SUTTON (CO. DUBLIN). SITUATED IN OWN GROUNDS. (FACING DUBLIN BAY.) H. and C. Water All Rooms. Electric Light. WEDDINGS AND RECEPTIONS CATERED FOR. Adjacent to Portmarnock and other Golf Links. MODERATE TERMS. 'Phone—Sutton 40. Apply MANAGERESS.

CO. WICKLOW.

Lunch, Dine and Stay. GRAND HOTEL GREYSTONES. REDUCED TERMS FOR WINTER MONTHS. Wedding Breakfasts a Speciality.

COOKSTOWN HOUSE, ENNISKERRY. DELIGHTFULLY SITUATED IN THE WICKLOW HILLS. 'Phone 14.

CO. ANTRIM.

BELFAST. UNION HOTEL, DONEGALL SQUARE, SOUTH. Hot & cold water in every bedroom. Central Heating. Telephone 226641. MISS OWENS, Proprietress.

BOARDING AND HOTELS.

CO. WICKLOW.

LEWIN Hotel, Greystones. Ideally situated; excellent catering and fully licensed; moderate terms. 'Phone 67. X

ROYAL Hotel, Glendalough—Lunch, Dine and Stay. Fully licensed. Reduced weekly terms. 1 X

If you must have a Car have an Austin—the dependable Car. LINCOLN & NOLAN, LTD., 57/58 Lr. Baggot Street, Dublin. 'Phones 61943-4-5

GREAT SOUTHERN R. W. H. MORTON, General Manager. PASSENGER TRAIN ALTERATIONS. On and from Monday, 4th November, 1940, 6.35 p.m. Train Waterford to Limerick will leave Waterford at 6.5 p.m. and run earlier as far as Limerick Junction, arriving Limerick at 9.45 p.m., as at present. For further particulars apply at Stations, or to P. J. FLOYD, Traffic Manager. Kingsbridge Station, Dublin.

HOTELS AND HOLIDAY RESORTS.

BUSWELL'S HOTEL, MOLESWORTH STREET, Facing Dail, Museum and Library. Ideal Winter Residence. Centrally Heated. OPEN TO NON-RESIDENTS FOR ALL MEALS. Wedding Breakfasts and Luncheons a Speciality. FULLY LICENSED. LIFT. GARAGE.

CO. GALWAY.

"HONEYMOONING IN THE WEST." STAY AT THE EGLINTON HOTEL, SALTHILL, GALWAY. 'PHONE: SALTHILL 25.

CO. WATERFORD.

Y.W.C.A. HOSTEL, WATERFORD, provides comfortable Home for Ladies; a few vacant rooms, with board. Terms, 45/- to 50/- per week. Apply Lady Supt., Hostel, William st., Waterford.

CONTRACTS.

DUBLIN BOARD OF ASSISTANCE.

TO CONTRACTORS.

The Dublin Board of Assistance invites Tenders for:

(a) Removal of Breeze from St. Kevin's Hospital, James's street, Dublin.

(b) Supply of Irish Elm.

Forms of Tender, and all information required, can be had at the office of the Resident Medical Superintendent, 1 James's street, Dublin.

Tenders, enclosed in sealed envelopes, endorsed, (a) "Removal of Breeze," and (b) "Irish Elm," are to be lodged with me here not later than 10.30 o'clock a.m. on Wednesday, 13th November, 1940 on which day they will be submitted to the Board for consideration.

The Board does not bind itself to accept any Tender.

By Order JAMES E. S. CONDON, Clerk of the Union.

Clerk's Office, Boardroom, 1 James's street, Dublin. 1st November, 1940.

DUBLIN FEVER HOSPITAL BOARD.

TENDERS are invited for the Supply of Groceries for the FOUR Months ending 31st March, 1941.

Tenders must be on the Board's printed forms, which can be had on application at the Hospital any day before 1 p.m.

Sealed Tenders, addressed to the Registrar, and endorsed on cover "Tender for Groceries," will be received at Cork Street Fever Hospital up to noon on 12th NOVEMBER, 1940.

The Board do not bind themselves to accept the lowest or any tender.

M. I. WHYTE, Registrar.

Cork Street Fever Hospital, Dublin, 2nd November, 1940.

BANKS.

THE HONGKONG & SHANGHAI BANKING CORPORATION.

(Incorporated in the Colony of Hongkong. The liability of members is limited to the extent and in manner prescribed by Ordinance No. 6 of 1929 of the Colony.)

AUTHORISED CAPITAL	$50,000,000
ISSUED & FULLY PAID UP	$20,000,000
RESERVE FUNDS—	
STERLING	$6,500,000
HONGKONG CURRENCY	$10,000,000
RESERVE LIABILITY OF PROPRIETORS, $20,000,000.	

HEAD OFFICE: HONGKONG. LONDON OFFICE: 9 GRACECHURCH ST., E.C.3.

BRANCHES AND AGENCIES THROUGHOUT INDIA AND THE FAR EAST, &c.

HONGKONG & SHANGHAI BANK (TRUSTEE) LIMITED, 9 Gracechurch Street, E.C.3, a Company incorporated in England and an affiliate of the Hongkong & Shanghai Banking Corporation, is prepared to act as Executor and Trustee in approved cases. Full particulars may be had on application.

FAIRS.

BARDAS NA GAILLIMHE.

FAIR NOTICE.

Notice is hereby given that the Galway November Fair will be held as follows:—

November 4th, Monday—Pigs and Horses.
November 5th, Tuesday—Sheep and Cattle.
Fe Ordu,

C. O CLEIREACHAIN, Baile-Chleireach.

Halla na Cathrach, Gaillimh, 31/10/1940.

HISTORIC IRISH MANSIONS. NO. 235. MUCKROSS HOUSE, CO. KERRY. IN THE "WEEKLY IRISH TIMES"

This is... a diagram of the special spring formation of Arnotts 'EVEREST' pocket spring mattress. The dovetailing arrangement allows 10% more springs—more resilience—to be packed into the 'Everest,' and it is hand made throughout. Write for folders which explain *all* the unique features of the 'Everest' mattress, and 'Everest' chairs and settees—the last word in comfort yet moderately priced. Details of gradual payments sent on request.

"EVEREST" the perfect pocket-spring mattress made by ARNOTTS. HENRY STREET, DUBLIN.

SCHOOLS & COLLEGES.

BRENTWOOD PUBLIC SCHOOL, SOUTHPORT. Headmistress—Miss Daigleish, M.A. (Oxon.).

SHIPPING.

UNION-CASTLE LINE TO SOUTH AND EAST AFRICA MAIL SERVICE. Also Sailings to South and East Africa. For further particulars regarding sailings, passenger and freight rates, apply to HEAD OFFICE, 3 Fenchurch Street, London, E.C.3.

LEGAL NOTICES.

Pursuant to an Order of the High Court of Justice, Ireland, made in a Suit.

SAVAGE FRENCH, Plaintiff; ISABELLA TYDD, Defendant.

All persons claiming to be Incumbrancers affecting the interest of the Defendant, (1) in one undivided fourth of an Annuity or Yearly Rent Charge of £250 charged upon and payable out of ALL THAT AND THOSE the Lands of Briades, otherwise Bryades, situate in the Barony of Imokilly, and County of Cork, and (2) ALL THAT undivided fourth part or share of the Lands of FIDDANE, situate in the Barony of Fermoy and County of Cork, are to enter and prove their claims at the Central Office of the High Court of Justice, Four Courts, Dublin, on or before the 25th day of November, 1940, or in default thereof they will be peremptorily excluded from the benefit of the said Order.

EACH such incumbrancer holding any security is to produce the same at the Examiner's Office of the said Court on the 28th day of November, 1940, at 11 of the clock in the forenoon, being the time appointed for adjudicating on the claims.

Dated 25th day of October, 1940.

THOMAS E. B. ADDERLEY, Examiner. THOMAS EXHAM & SONS, Solicitors fo. Plaintiff 19 Eustace street, Dublin.

PURSUANT to an Order of the High Court of Justice, Eire, made in a suit the Provincial Bank of Ireland, Limited, Plaintiffs; Bibiana Kavanagh, Defendant, all persons claiming to be Incumbrancers affecting the interest of the Defendant in the Dwellinghouse and Premises formerly known as Number 11 Ashfield Terrace, Harold's Cross, and now known as Number 420 Harold's Cross Road, situate in the Parish of Rathfarnham, formerly in the County, but now in the City of Dublin, are to enter and prove their claims at the Central Office of the High Court of Justice, Four Courts, Dublin, on or before the 19th day of November, 1940, or in default thereof they will be peremptorily excluded from the benefit of the said Order.

Every such Incumbrancer holding any security is to produce same at the Examiner's Office of the said Court on the 22nd day of November, 1940, at 11 of the clock in the forenoon, being the time appointed for adjudicating on the claims.

Dated this 23rd day of October, 1940.

THOMAS E. B. ADDERLEY, Examiner. J. MALVERN WHITE, LL.B., Solicitor for Plaintiffs, 5 College Street, Dublin.

STATUTORY NOTICE TO CREDITORS. In the Goods of THOMAS ALBERT IRELAND, late of Erinagh, Kerrymount avenue, Foxrock, Co. Dublin, and 16 Stephen's Green, Dublin, Solicitor, Deceased.

Notice is hereby given, pursuant to the Statute of 22 and 23 Victoria, Cap. 35, that all persons claiming to be creditors or otherwise having any claims or demands against the Estate of the above-named Deceased, who died on the 27th day of March, 1940 (and who was sole Proprietor of Messrs. Stanuell and Son, 16 Stephen's Green, Dublin, Solicitors), are hereby required on or before the 15th day of December, 1940, to furnish (in writing) particulars of such claims to the undersigned Solicitors for the Administratrix, to whom Letters of Administration were, on the 18th day of April, 1940, granted forth of the Principal Probate Registry of the High Court of Justice, Eire.

And Notice is hereby further given that after the said 15th day of December, 1940, the Administratrix will proceed to distribute the assets of the Deceased amongst the persons entitled thereto, having regard only to the claims and demands of which notice shall have been given as aforesaid.

Dated this 25th day of October, 1940.

FRENCH and FRENCH, Solicitors for the Administratrix, 7 St. Stephen's Green, N., Dublin.

NOTICE OF CHARITABLE BEQUESTS. In the Goods of WILLIAM MOORE SHIELS, late of Corrakeeran, Co. Meath, Farmer, Deceased.

Notice is hereby given, pursuant to the 19th Section of 30 and 31 Vic., Cap. 54, that the above-named, who died on the 3rd day of September 1940, by his last Will, dated the 6th day of July 1936, made the following bequests:—

1. £100 (free of legacy duty, if any) to the Committee for the time being of Ervey (Co. Meath) Presbyterian Church, with the wish and desire that his family burial plot at Ervey be kept clean and tidy and in good order and condition, and he directed that said Committee and their successors carry out said wish and desire.

2. All the rest residue and remainder of his estate—both real and personal—as to one moiety thereof to the Presbyterian Orphan Society and as to the other moiety to the Institutions known as the Masonic Orphan Boys and Female Orphan Schools, Dublin, in equal shares, to be applied by the respective Governors for the time being of said Institutions for the respective benefit of said Schools at their discretion.

Probate of said Will was granted forth of the Principal Registry of the High Court of Justice, Eire, on the 7th day of October, 1940, to William A. Shekleton and William Ramsay, the Executors therein named.

Dated 18th day of October, 1940.

VANCE & CO., Solicitors for Executors, 10 Nassau street, Dublin, and Ballieborough, Co. Cavan.

To the Commissioners of Charitable Donations and Bequests, and all other persons concerned.

STATUTORY NOTICE TO CREDITORS. In the Goods of LOUISE MOONEY, late of "Esterel," Temple road, Rathmines, in the City of Dublin, Widow, Deceased.

Notice is hereby given, pursuant to Statute 22 and 23 Vic., cap. 35, that all persons claiming to be creditors, or otherwise having any claim against the estate of the above-named Deceased, who died on the 25th day of April, 1940, are hereby required, on or before the 5th day of December, 1940, to furnish (in writing) particulars of such claims to the undersigned Solicitor for the Executors, to whom Probate of the Will of the said Deceased was granted forth of the Principal Probate Registry, High Court of Justice, Eire, on the 31st day of August, 1940. And further take Notice that, after the said 5th day of December, 1940, the said Executors will distribute the assets of the said Deceased, having regard only to the claims of which notice and particulars shall have been given as above required.

Dated this 31st day of October, 1940.

HENRY B. FOTTRELL, Solicitor for Executors, 11 Anglesea street, Dublin.

MRS. MARGARET MOYNA, late of Sandymount, Blackrock, Co. Louth, Widow, Deceased.

Any person having a claim against the estate of the above Deceased, who died on the 10th day of July, 1940, is requested to send particulars of same on or before the 13th day of November, 1940, to the undermentioned Solicitors for the Executors.

MacMAHON, RUSSELL & CO., Solicitors Dundalk Co. Louth.

MISS ELEANOR ALLEN, late of 9 Crofton avenue, Dun Laoghaire, Deceased.

All persons having claims against the Deceased are requested to send particulars to us as Solicitors for the Executor.

WHITE and WHITE, 13 Upper Ormond quay, Dublin, N.W.8.

BRADMOLA. The finest Pure silk semi-fashioned stockings.

PRE-WAR PRICES are still available at MITCHELLS CAFE RESTAURANT 9-10-11 GRAFTON STREET

BROADCASTING—PAGE 3

For Christmas. Great Northern Railway Hotels: BUNDORAN, ROSTREVOR, GREENORE. BOOK EARLY

OUR SHOULDER BRACES WILL CORRECT STOOP, EXPAND THE CHEST, PREVENT ROUND SHOULDERS, AND IMPROVE YOUR CARRIAGE.

BELTS, Ladies' and Gent's, Abdominal Supporting and Reducing. ELASTIC Bandages, Stockings, Leggings, Knee Caps and Anklets. LUMBAGO, Kidney and Viceroptosis Belts. Lady and Gent's Fitter in attendance. TRUSSES, Steel and Elastic Bands, All Types. SUSPENSORY Bandages, Jock Straps, Syringes and Sprays.

Give Chest Measurements when ordering this Model, 8/6

LADIES' & GENT'S

DUBLIN MEDICAL STORES, 23 FOWNES ST. OFF DAME STREET, DUBLIN. OPEN ALL DAY SATURDAY.

Great Care is taken that Advertisements in all parts of this Paper appear correctly, but no liability is taken for any ERROR in or Omission of any Advertisement, and the Proprietors reserve the Right to Omit or Alter any Advertisement, no matter where or by whom accepted.

All Advertisements accepted for insertion in this Paper must bear endorsement by the name and address of the Advertiser. These particulars are not for publication.

SCALE OF CHARGES FOR SMALL CLASSIFIED ADVERTISEMENTS

12 Words or under, 1/- (Every Succeeding Word, One Penny.)

Advertisements ordered for the *Irish Times* can be repeated in either the *Weekly Irish Times* or the *Irish Field* at Half Price.

The Concession of four consecutive insertions for the price of three is now withdrawn.

Box Office Address counts as three words if replies are to be called for at Head Office, or if they are to be sent by post or called for at any Branch Office as four words. Postage extra.

Advertisements not prepaid are charged for at a minimum of 3/- per insertion.

Publication of these Advertisements is not guaranteed on any particular day.

TRADE AND MATRIMONIAL ADVERTISEMENTS IN THESE COLUMNS, 1/- per line.

Money Orders, Notes, ORIGINAL Testimonials, or other documents should not be enclosed with replies to Advertisements.

The Reply Boxes not being intended for Trade Lists Circulars or Samples, envelopes containing same will not be delivered, and no responsibility is undertaken for accidents, omissions or mistakes.

IRISH TIMES, LTD., WESTMORELAND STREET, DUBLIN. 'PHONE 76555. BRANCH OFFICES—RATHMINES: Castlewood Avenue, Wednesday (Half-day) closes at 1 o'clock. 'Phone 91951. BELFAST: 58 Donegall Street. 'Phone 21787. CORK: 15 Cook Street. 'Phone 1506. LIMERICK: 6 William Street. 'Phone 472. LONDON: 59 Fleet Street, E.C.4. Central 4350. MANCHESTER: Winter's Buildings, 30 Ann Street, Blackfriars 6343.—(30/9/'40.)

LOST AND FOUND.

LOST, Gold Brooch in city somewhere, Friday, 25th October. Reward to finder.—R 90, this office.

TO Pawnbrokers and Others—Ten Pounds Reward will be paid for any information leading to recovery of Gentleman's Gold Watch and Chain. Monogram on watch and inscription inside.—R 94, this office.

OPTICIANS.

AXEL Spectacles Preserve the Sight—Dixon and Hempenstall, Sight Testing Rooms, 111 Grafton street, Lower. Consultant daily, 9 to 6. 29 X

CHURCH NOTICES.

RATHMINES METHODIST CHURCH (CHARLESTON ROAD).

SUNDAY EVENING ADDRESSES, 7 O'CLOCK TO 8 O'CLOCK.

WAYSIDE STORIES OF OUR LORD JESUS.

1940.
Nov. 3—The Hiring Fair.
" 10—The Clothes Mender.
" 17—The House to Let.
" 24—The Rude Guest.
Dec. 1—First Aid.
" 8—The Baker.
" 15—The Boy who Saw the World.
" 22—(Carol Service).

Preacher: Rev. R. LEE COLE, M.A., B.D. EVERYONE WELCOME.

ZION CHURCH, RATHGAR. ANNIVERSARY SUNDAY

(Zion Church was Opened for Public Worship on the

Motor Vehicles and Cycles

We are now assembling a new consignment of

'Phone 75604

HUDSON 6 SALOONS

Prices from £395

ASSEMBLERS Ltd., 81 Townsend St., Dublin

artwey

OLD TYRES are *NOT* SCRAP!

Now, more than ever before, motoring overheads must be cut down. Your worn down tyres are a case in point. Don't discard them—have them retreaded! Thanks to our exclusive process you will be sure of the same mileage over again as a new tyre of similar make at only HALF THE COST!

EXPERT VULCANIZING and RETREADING

IRISH TYRE and RUBBER SERVICE

Fitzgibbon St. (off Mountjoy Sq.), Dublin ——— 'Phone 76467.

NEW CARS

IMMEDIATE DELIVERY

FORD 8 & 10 H. P. SALOONS

MORRIS 8 H. P. SALOON

HILLMAN 10 H.P. DE LUXE & TOURING SALOONS

ALSO

AUSTIN 2 TON L.W.B. TRUCK

USED CARS

AUSTIN			
1937	7 h.p.	2-Door Saloon. Taxed...	£95
FORD			
1935	8 h.p	4-Door Saloon. Taxed	£45
1938	8 h.p.	2-Door Saloon (choice of 4)	£100
1939	8 h.p.	2-Door Saloon. Reconditioned)	£115
1938	10 h.p.	4-Door Saloon. Taxed.	£100
1938	10 h.p.	4-Door Saloon. Reconditioned)	£115
1939	10 h.p.	2-Door Saloon. Taxed.	£140
1939	10 h.p.	4-Door Saloon. Taxed.	£140
1939	10 h.p.	4-Door Saloon. Sliding Roof	£150
1938	30 h.p.	V8, 157" L.W.B. 2-Ton Truck	£175
M.G.			
1934	12 h.p.	4-Seater Saloonette. Taxed	£100
RILEY			
1933	9 h.p.	4-Door Saloon. Taxed.	£45
1934	9 h.p.	4-Door Saloon	£55

Cars Value £75 and Over Carry 3 Months' Written Guarantee.

AUTO SERVICES, LTD.

HARCOURT STREET, DUBLIN.

'Phone 52145 (4 lines). 'Grams "Content."

MOTOR CARS.

AUSTIN 3-Ton Lorries, long wheelbase; prompt delivery.—Lincoln and Nolan, Ltd., 57-58 Lower Baggot street, Dublin. 'Phone, 61943-4-5 T

AUSTIN 10 1938 Saloon, good condition, small mileage, sell £165, or exchange for 12 h.p. Car—47 Merrion square. 31 A

FOR Hire, Hudson Straight Eight; owner serving in Eire Forces; will accept any reasonable offer from person properly look after car.—R 55, this office. 1 A

FIAT 6-8 h.p. Saloon, two-seater; black, fitted with 5 new tyres; completely overhauled; 1938 model; £75.—W. B. Crawford (Dublin), Ltd., Hatch street, Dublin. 1 X

MORRIS 1939 10 h.p. Saloon de Luxe, colour blue, with blue leather upholstery, sliding roof, hydraulic jacks, etc.; really excellent order and condition, taxed 31-12-'40; written guarantee; £195.—Hunt Motors, Ltd., Lower Mount street, Dublin.

RILEY Nine Monaco Saloon, taxed, insured; £70.—23 Great Ship street, Dublin. 52171. 31 F

GARAGE ACCOMMODATION AND REPAIRS.

LOCK-UP Garages to Let at Mounttown, 15/- monthly. 'Phone: Dun Laoghaire 81044. 31 A

BICYCLES.

WANTED.

WANTED, 10 h.p. Talbot Drophead Coupé, not over two years old; good price for car in sound condition.—R 67, this office.

WANTED, Saloon Car; state full particulars and price.—R 89, this office. 1 B

MOTOR CYCLES.

CATALOGUES free. Easy payments. Spares. Repairs. Insurance.—Erne Co., 17 Lr. Baggot street. 22 X

AUTO-CYCLES.

FOR Sale, James Auto Cycle, lady's model, as new, with excellent lighting set; price £20, no offers; seen in Dublin. Address "Z 3533, Auto Cycle," this office. X

Deliver the goods—in a Ford Van!

5 cwt. £170; 10 cwt. £230 Ex Works

Smithfield MOTOR CO. LTD.

Arrange for a Demonstration at

Smithfield & Benburb St., Dublin

Employment

SITUATIONS VACANT.

BOOT Factory—FACTORY MANAGER REQUIRED for country Factory; experienced in Men's and Women's M.S. Standard Screwed and Stitched; medium grade goods. Address, full particulars of experience, with copies references and salary required, "Z 3554, Manager," this office. 30 F

BUSINESS gentleman (widower), of good position in Dublin, REQUIRES COMPANION FOR DAUGHTER, to assist with house, garden, dogs and horses; several servants kept. Apply, stating age, experience (if any), salary, and giving one reference, to Address "Z 3570, Companion," this office.

COLLEY—All bearing this Name should see the Irish Family Names Page in the "Weekly Irish Times" to-day. Price twopence. 29 F

DRIVING Tuition by Engineer, 1st Class Teacher's Diploma. City and Guilds, London. Write—"Engineer," 21 Fitzwilliam lane.

HAIRDRESSING School for Young Ladies—Course now starting; join now; six months' course of intensive training in all branches of Ladies' Hairdressing and Beauty Culture; low fees. Write for further particulars, McNamara, 6 Exchequer street, Dublin.

MUCKROSS House, Killarney, is the Historic Irish Mansion featured in the "Weekly Irish Times" to-day. Price twopence. 29 F

MANNEQUIN—WANTED, fully trained, experienced young LADY for Mannequin parade; must be very tall, blonde.—R 104, this office.

PROTESTANT Lady offers another Home soon, return assistance. Write "Home," Winnett's, Newsagents, Balkey.

TYPIST REQUIRED immediately; one with previous experience in Accountants' Office preferred. Apply, stating salary, etc., R 8, this office. 31 F

WANTED, experienced MILLWRIGHT to recondition a Flake Oat Meal Plant, at present idle (Eire), and take charge if suitable when working. Address "Z 3555, Millwright," this office. 30 F

WANTED, LADY ASSISTANT (Protestant), for Millinery, Mantles and Underclothing Department (indoor). Apply, stating full particulars, and enclose references, Address "Z 3553, Assistant," this office. 30 F

WANTED for hotel, a good, young COOK GENERAL; wages 15/- per week; send copies of references and state age.—Address "Z 3568, Cuisine," this office. 31 A

WANTED, a HOUSEBOY (Protestant), strong, tall, willing and obliging, age 16-17, to be under a butler; quiet, country situation; understand lamps; 6 servants kept. Address "Z 3569, Houseboy," this office. 31 A

WANTED, Qualified SHORTHAND TYPIST, country, 40 miles from Dublin; week-ends free. First-class reference essential. Apply R. More O'Ferrall, Kildangan, Co. Kildare. 31 A

WANTED for important Gate Lodge in country, PENSIONER and WIFE, without encumbrance, active, well recommended; good terms to suitable applicant. Apply, with copies, "Z 3544, Pensioner," this office.

WANTED, MOTHER'S HELP, do all duties in easily run, modern house, Dublin suburbs, small family; send copies references.—R 85, this office.

WANTED, young MOTHER'S HELP or CHILDREN'S NURSE (Protestant preferred) to look after two young children; country.—R 48, this office.

WANTED immediately for invalid lady, Protestant NURSE ATTENDANT, middleaged; country; state salary expected, age, forward copies references. Address "Z 3594, Attendant," this office.

EDUCATION, TUITIONS, ETC.

COLLEY—All bearing this Name should see the Irish Family Names Page in the "Weekly Irish Times" to-day. Price twopence. 29 F

MEDICAL, NURSING, ETC.

CHEMISTRY—WANTED immediately, qualified LADY CHEMIST (indoor), with country experience; give age, salary and experience. Address "Z 3490, Chemist," this office. 7 25

CHEMIST WANTED town in South; indoor or outdoor; short hours, light duties; no Sunday work; state salary and full particulars. Address "Z 3597, Chemist," this office.

MEDICAL (CONTINUED).

QUALIFIED LADY ASSISTANT REQUIRED, South suburbs; state experience, age, etc.—R 4, this office. 31 A

TO Doctors—Three Rooms to Let (have been doctor's surgery for past seven or eight years), situated in populous district; rent 27/6 weekly.—P 1890, this office. 29 F

DOMESTICS.

"IRISH TIMES"

EMPLOYMENT REGISTRY.

NO FEES CHARGED.

HOURS ..... 10 a.m. to 4 p.m.
Saturdays ..... 10 a.m. to 1 p.m.

The Matron has several vacancies on her books for recommended, unemployed, experienced and untrained. Placed immediately.

31 Westmoreland Street, Dublin.

'Phone: 76555.

COOKS AND DAIRYMAIDS.

A SENSIBLE COOK GENERAL, one lady only, suburbs; 2/- tram Pillar; good references essential.—P 1990, this office.

CAN lady recommend experienced COOK GENERAL, doctor's house, Fitzwilliam place, £30-£32? —12, this office. 31 F

FIRST class COOK REQUIRED for gentleman's house; state age and copies references. Address "Z 3587, Cook," this office. 31 B

WANTED immediately, thoroughly experienced COOK GENERAL, not over 35; five in family; help given; no washing. Apply, between 7 and 9, Sunday, Monday, Stevens, Larch Grove, Foxrock. 31 A

WANTED, experienced young COOK GENERAL; Fitzwilliam square area; good wages. Apply, enclosing copies references, R 75, this office. 1 A

WANTED, experienced Cook General, H. P'maid (sisters); £36, £30; suburbs; interview.—Blackwood's Registry, 42 Lr. Mount street.

GENERAL SERVANTS.

CAPABLE GENERAL, R.C., early riser; good cooking essential; North side; wages according to capability.—R 97, this office.

CAPABLE GENERAL WANTED, four adults; all duties.—5 Seapoint avenue, Blackrock.

GENERAL WANTED, under 28, two in family. Call, 14 Brighton Vale, Monkstown, 12 to 1 p.m. 31 F

GOOD GENERAL REQUIRED; cooking essential; three in family; Terenure; state age, experience and salary.—R 6, this office. 31 F

RELIABLE, steady GENERAL WANTED, small adult family; no washing; help given; good references essential; Rathmines district.—R 14, this office. 31 F

WANTED, trustworthy GIRL (Protestant), general housework, fond of children (3); indoor. Apply, with references, Lyndsay, 1 Fortfield Drive, Terenure. 31 F

WANTED, experienced young GENERAL, plain cooking; small family; copies references; wages 10/6 week; Rathfarnham district.—R 71, this office.

WANTED GENERAL, all duties; Protestant preferred. Apply, stating age, ages and copies references. Address "Z 3607, General," this office.

WANTED, young GENERAL, good cook, adult family, Ballsbridge.—R 80, this office.

WANTED GENERAL, small family, Rathgar; wages £18 to £20; enclose copies references.—R 102, this office.

HOUSE AND PARLOURMAIDS

HOUSE PARLOURMAID WANTED, city, R.C.; must be highly recommended.—R 5, this office. 31 A

HOUSE and PARLOURMAID WANTED for quiet country place, near Wicklow; state age, wages expected and send copies of references.—P 1965, this office.

WANTED, reliable HOUSE PARLOURMAID for Killiney; small family; modern conveniences; state age, wages, copies. Address "Z 3600, Maid," this office. 1 B

Specific Articles

FOR SALE.

ALL Waterproof Covers for carts, vans, Threshers, lorries; Hick Covers, Sacks, Bags; best terms.—Coleman, 21-25 Chancery street, Dublin. T

ATTENTION, Boys!—Best selection ever of Toys, Games, Meccano, Hornby, Model Aeroplanes, Roller Skates, etc.—Hely's, Dame street, Dublin. 29 F

A HUGE stock Knitting Wool—Every shade you could mention: Mahony's Killowen 4½d., Blarney 7d., Wolsey Snow Queen 8½d., Paton's and Baldwin's 1/-, Blarney Castle 8½d. per ounce; 'bus 21 from Westland Row Station and Inchicore stops at our door. Duffy and Sons, 42, 43, 44, 45, 46 Thomas street. 10 30

A BIG purchase Boys' Real Irish Poplin Ties, 2/11 quality, clearing 6½d.—Duffy's, Thomas street; 'bus 21 stops at our door. 10 30

ALL Makes of Rebuilt and Secondhand Typewriters Guaranteed. Repairs and Overhauls.—Flood, 205 Pearse street. 'Phone 72703 X

BALATUM—Splendid quality Floor Covering, 6 square yards, 7/11. 'Bus 21 stops at our door. Duffy's, Thomas street. 10 30

COVERS for ricks, carts, threshers, lorries; Tarpaulins, Sacks.—Petrie Brothers, 36 Ormer's Quay, Dublin T

CHROMIUM Plating, Hall Door and Bathroom Fittings, Name Plates, Rails. We stock Chromium-Plated Tubing, Stainless Steel Angle, Strip and Step Plates.—James Fox and Co., Ltd., Manufacturers, Chromium and Electro Platers, Wellington Quay, Dublin. X

CHROMIUM Plating by Irish Nickel and Chromium Plating Co., Limited, 35 Westland Row, Dublin, is the most dependable. All kinds of existing and manufactured metals treated. Moderate prices. 1 X

FIREWORKS—Large stocks of "Standard" Fireworks as usual at Hely's, Dame street, Dublin. 29 F

FOR Sale, Automatic Sweet Scale, almost new. Apply P 1981, this office. 31 A

GAS Stove, "New Eureka" make, for Sale, perfect order. Seen by appointment at Casimir road, Harold's Cross.—R 19, this office.

HUTS, Sheds, Garages, Bungalows, Hall, Caravan, also Timber, Boards, Rafters, Planks.—Timber Yard, Richmond road, Drumcondra.

INVALID Chairs, Wheeling, Self-propelling or Carrying; fold simply and compactly; keen cash prices or easy payments. Catalogue S.—The Invalid Requisite Co., 129 Stephen's Green, Dublin. 10 X

STAPLES Spring Mattress (4ft.) for Sale; bargain. Ring Ballsbridge 1026, or reply R 59, this office.

TYPEWRITERS, all makes, from £4; fully guaranteed.—Norman Engineering Works, Trinity street. Established 1897. 23

VERY Special Value—120 sheets "Summit" Notepaper, printed your address, and 100 Envelopes, 4/9 post free; double quantity, 8/7.—Hely's, Dame street, Dublin. 29 F

ZEISS Binoculars for Sale—Pair almost new Zeiss "Binoctem," 7 x 50, centre wheel focussing, ideal marine or racing glass, leather case; cost 25 guineas; selling bargain price.—Palmer, Auctioneer, Waterford.

PHOTOGRAPHY.

WEDDING Groups, Photographs, copies, enlarged and coloured; films finished. Commercial and Legal Photography.—Sackville Portrait Studios, 15 Lower O'Connell street, Dublin. 30 X

SHOOTING, SPORTING, GAMES.

D. B. 12-Bore Shot Gun Wanted; state make and price.—P 1996, this office. 31 F

GARNETT'S will Purchase your old Gun or Rifle if you have no further use for it.—Parliament street, Dublin T

GUNS, Secondhand, Wanted to Buy, hammerless and hammer.—Keegan, Inns quay, Dublin. 31 D

YACHTS, BOATS, ETC.

FOR Sale, Outboard Engine, Johnson "Seahorse," 9½, 5 h.p., as new, bought 1939, very little used.—Jagoe, Schull.

EMPLOYMENT WANTED CONTINUED.

HOUSE Servant, male, age 21, seeks engagement; experience of valeting, all house duties, hotel work; well recommended.—R 64, this office.

NOTICE.

IN addressing envelopes covering replies to advertisers in this Paper, great care should be taken to include the catch words, when same are given, after the Office Number, thus: "Z 20, Housemaid," should be carefully written upon the envelope. T

LADY (Protestant) requires position where she may have her daughter (4) with her; excellent cook, housekeeper and needlewoman; small salary.—R 82, this office.

MARRIED Woman, one child, seeks post as Caretaker, or would go as Housekeeper, cooking in return for free apartment and 5/- weekly; references. Address "Z 3585, Woman," this office.

RESPECTABLE Woman, R.C., will assist sewing, housework or shop, return refined home. Address "Z 3612, Home," this office.

REFINED Person seeks post, Companion Housekeeper; cheerful, agreeable and capable; highest references.—Box No. 186, Irish Times Branch Office, Belfast.

SUPERIOR Catholic Girl, free November 8th, Mother's Help or position of trust.—R 17, this office. 31 F

SHOP Assistant, any capacity; varied experience.—R 39, this office.

SHORTHAND-TYPIST; 4 years' experience secretarial work, desires part time position.—R 88, this office.

SUPERIOR, experienced married couple seek situation as Cook and House Parlourman; highly recommended.—R 54, this office. 1 B

STILLROOM Maid, young, experienced; hotel or restaurant; good references.—R 33, this office.

TRAINED Nurse, 27, I.C., would go as Companion Chauffeuse; country preferred; moderate salary; excellent references. Address "Z 3609, Nurse," this office.

YOUNG married Man (C.I.), Herd or General; well recommended.—P 1968, this office. 30 F

YOUNG Lady (C.I.) desires post as Companion; country; drive car, help with animals, garden, etc.—P 1985, this office. 31 F

YOUNG Girl, good knowledge of horses, experienced car driver, seeks position as help in stables, exercising or training of horses; former experience in racing, show jumper and hunting; state salary.—P 1988, this office. 31 A

YOUNG Man, certified Bookkeeper, practical knowledge Wireless, Electrical, conscientious, seeks position.—P 1993, this office. 31 B

YOUTH (22), T.T., desires any suitable work; Milk Drive, Help Garden and Housework; moderate wage; good references. Address "Z 3598, Youth," this office.

YOUNG, experienced Housemaid, hotel; city or near; good references.—R 32, this office.

YOUTH (19), Hons. Leaving Certificate, seeks vacancy as Articled Clerk in reputable firm of Chartered Accountants; fee.—R 43, this office. 1 A

LEGAL.

DUBLIN Law Clerk, 10 years' experience, desires post; highest references; moderate salary.—R 9, this office. 31 F

SOLICITOR, recently qualified, seeks Partnership; town or country.—P 1995, this office. 31 X

MEDICAL, NURSING, ETC.

A DOCTOR strongly recommends settled, reliable Nurse Attendant; kind, willing and knows her work, good hitter, etc.; day or night duty (night preferred). R 21, this office.

EXPERIENCED Nurse, some hospital training, desires position, elderly or nervous patient.—R 37, this office.

NURSE Attendant disengaged; assist with housekeeping, cooking and housework.—R 49, this office.

NURSE Companion disengaged, Protestant; highly recommended by doctors and patients; town or country.—R 83, this office.

NURSE Companion, long experience; invalid or child; doctor's reference; domesticated.—Box No. 187, Irish Times Branch Office, Belfast.

QUALIFIED Assistant seeks job, full or part time.—R 7, this office. 31 F

TRAINED, experienced Nurse, excellent, long references, seeks post, Invalid, Useful; moderate terms. Address "Z 3580, Nurse," this office. 31 A

YOUNG Lady, experienced Secretary, would give her services gratis to doctor afternoons until next appointment.—P 1767, this office.

EDUCATION, TUITIONS, ETC.

ALL Professional and University Preliminaries, Oral and Correspondence.—McGuire's College, Gardiner's Row, Dublin. T

EMERSON'S College—Shorthand, Typewriting, Bookkeeping, Day, Evening Classes; individual tuition; success guaranteed; fee moderate.—30 Lower Abbey street. 8 28

FRENCH Grinds, all examinations, private Lessons and Conversation Classes.—Mlle. Gindicelli, 18 Stephen's Green. 2 X

GERMAN—Modern intensive courses by experienced native teacher; city.—R 51, this office.

GERMAN Classes—Conversation, city. Postal Tuition. Former German Headmaster.—G. Günther, 54 Ulverton road, Dalkey. 18 X

MUSIC—Tuition Lessons in Piano, Organ, Singing, Theory. Apply Herbert South, Mus.B., 1 Auburn avenue, Donnybrook.

PUPILS Coached Trinity Entrance, National Matriculation; backward pupils special attention. Miss Wallace, B.A., Higher Diploma Education, 10 Nassau street. 24 X

QUALIFIED Teacher, Protestant, South side, has two vacancies. Address "Z 3579, Teacher," this office. 31 F

DOMESTICS.

A—COOKS, Generals, Parlour, H'maids, Nurse, Hotel Staffs.—Kennedy, 68 Upr. O'Connell street.

CHARACTER Accurately Delineated From Handwriting. See the "Weekly Irish Times" to-day. Price twopence. 29 F

LADY recommends Daily Worker, quick and reliable; Monday, Wednesday, Thursday mornings, Saturday afternoon.—P 1935, this office. 30 F

LADY whose household is broken up strongly recommends excellent Maid; age 26; splendid cook.—R 3, this office. 31 F

WANTED two days' Housework weekly by well recommended woman; South side preferred.—R 99, this office.

WINNETT'S Registry, Dalkey—Generals, Cook-Generals, Dailys, Morning Work and other domestics.

"IRISH TIMES"

EMPLOYMENT REGISTRY.

NO FEES CHARGED.

HOURS ..... 10 a.m. to 4 p.m.
Saturdays ..... 10 a.m. to 1 p.m.

Matron can supply well recommended Domestics, experienced and untrained, in all capacities.

31 Westmoreland Street Dublin.

'Phone: 76555.

WANTED.

GOLD Sovereigns, Dollars, Diamonds, Old Gold and Silver, Dental Gold Gold Teeth, etc., Wanted. Articles posted for valuation returned intact if our offer is not acceptable. Enquiries invited. No agents anywhere. Deal direct. Post or call.

DUBLIN SMELTING CO. (Government Licensed), 21 Wellington Quay, Dublin.

BOOKS, Novels, Magazines Bought.—Commercial Bookshop, Merchant's Arch, opposite Metal Bridge.

GOLD, Sovereigns, Dental Gold, Gold Teeth, Old Gold, Jewellery, Antique and Modern Silver. Articles returned post free if offer is unacceptable.—Dublin Smelting Company, 21 Wellington quay, Dublin. Inquiries invited. 40 1

SADDLE Wanted for twelve hands pony. Apply Robert Dring, Glenburn, Glanmire, Co. Cork. T

TYPEWRITER Wanted, new condition; state particulars and price.—Roberts, Inistioge, Co. Kilkenny. 31 F

WANTED, a set of Cells for a house battery of 50 volts, capacity, 120 Amp. hrs.; must be in good condition. Address "Z 3577, Cells," this office.

WANTED, Microscope with low and high powers; must be in good condition.—R 74, this office.

WANTED, Portable Forge; state full details.—R 96, this office. 1 B

PRAMS.

ALL cash and easy payment orders for Prams, Folders, Sun Cars, etc.; sent carriage paid.—Stevens (est. 1896), 8 Aston's quay, 244 Rathmines road, 171 North Strand T

A GOOD Pram is essential for your baby. Write for our Illustrated Catalogue 7., including Moses Baskets, Cots, Bedding, High Chairs, Playpens, etc.; keen cash prices or easy payments. Repairs a speciality.—The Baby Carriage Co., 129 Stephen's Green, Dublin T

BARRON'S Prams are cheaper for cash or terms. Write for catalogue.—1 North Earl street, Dublin. T

MUSIC, PIANOS, ETC.

AMERICAN Organ, 12-stop, with player and rolls; Sell at bargain price to prompt purchaser. 'Phone Ballsbridge 221.

BABY Grand Piano, made by Bechstein, new; reasonable.—P 1987, this office. 3 F

COTTAGE or small Grand Piano Wanted, also Organ, for orchestra. Price, etc., R 10, this office

PIANOS! Pianos! Pianos! New Pianos from 29 gns.; secondhand from £12; 10 years' guarantee with every Piano; easy terms arranged; Pianos Tuned, 5/-. At Gerard's, 159 Parnell street, Dublin. Open till 8 p.m. 29 F

PIANO, "Steinmayer," fine tone, £27-25 Charleston road, Ranelagh. 31 F

UPRIGHT Piano Wanted, in good condition; German preferred.—93 Haddington road. 1 A

WIRELESS, BROADCASTING, ETC.

COMMUNICATION Type Receiver, Hallicrafter's Sky Challenger II., 8 x 18, 9 valves, 8 to 550 metres, as new, £25.—R 103, this office.

"McHUGH Himself"—the very man for your Model—is at 38 and 39 Talbot street. 'Phone 76694. Open till 7 o'clock. (Wednesday 1 o'clock, Friday 8.30, Saturday 9 o'clock). 31 D

WIRELESS—Phillips 4 valve, 1940, model; £7 15/-; bargain.—R 60, this office.

WATCHES, REPAIRS, JEWELLERY.

ABOUT Old Gold, Sovereigns, Precious Stones, etc.—Highest prices paid. Country parcels cash by return. Reliable Watch, Clock and Jewellery Repairs. Pillar House, Jewellers, Ltd., Henry street, Dublin. 1 X

NURSES.

EXPERIENCED, settled Children's Nurse, Westmeath, disengaged; thoroughly domesticated; temporary or permanent; state wages. Address "Z 3606, Nurse," this office.

LADY thoroughly recommends young Children's Nurse or Sewing Maid; outdoor; eight years' reference.—126, Irish Times Branch Office, Baggot Street Bridge. 30 F

NURSEMAID, young, experienced; Dunleary district preferred; good references.—R 27, this office.

COOKS AND DAIRYMAIDS.

AN excellent Cook, young, with two or three in kitchen, very highly recommended. Address "Z 3566, Cook," this office. 31 A

COOK, highly recommended, wishes vacancy near Dublin. Address "Z 3548, Cook," this office. 30 A

COOK General and House Parlourmaid; good, long references.—R 38, this office. 1 A

COOK or Cook General, experienced; city, suburbs; well recommended.—R 24, this office.

COOK General or Housekeeper, young, experienced; good references.—R 29, this office

COOK General, thoroughly experienced; city or suburbs; well recommended.—R 30, this office.

GENERAL SERVANTS.

EXPERIENCED Daily General; city or near; good references.—R 28, this office.

GENERAL seeks place; very good cook; excellent references.—R 36, this office.

GENERAL seeks place; good references.—R 35, this office.

GIRL, age 24, General to reasonable, respectable people; wages £2 monthly; Dublin preferred; R.C. Address "Z 3591, General," this office.

RESPECTABLE Girl seeks position as General or House Parlourmaid; good references; state wages. Address "Z 3613, General," this office. 1 A

TRAINED General or Cook General; good papers. Address "Z 3604, General." this office.

YOUNG General; good references.—R 41, this office.

YOUNG, experienced General or House Parlourmaid; Dunleary, Blackrock; recommended.—R 23, this office.

YOUNG, experienced General Help; outdoor; city; well recommended.—R 22, this office.

YOUNG country Girl, train as General; city, suburbs; recommended.—R 31, this office.

HOUSE AND PARLOURMAIDS.

HOUSE Parlourmaid, young, experienced; South side preferred;; good references.—P 1979, this office.

HOUSEMAID, young, experienced; city preferred; good references.—R 26, this office.

PARLOURMAID seeks place; excellent, long references. Address "Z 3592, Maid," this office.

PARLOURMAID wishes post House Parlourmaid or Cook General; excellent references.—R 45, this office.

MONEY, PARTNERSHIPS, INVESTMENTS, ETC.

£20 to £10,000 Loans granted daily in any part of Eire in sums of £20 upwards, With or Without Security NATIONAL FINANCE CO., LTD., 83 Middle Abbey street, Dublin. 'Phone: Dublin 43780. 'Grams: 43780 Dublin.

CASH Advances, £25 to £5,000, with or without security.—The Dublin Finance Corporation, Ltd., 6 Westmoreland street, Dublin. 'Phone, 21287.

LOANS from £10 upwards, with or without security.—J. H. Nelson and Co., Ltd., 5 Tuckey street, Cork. 30 A

WELL connected young Man seeks Partner, sleeping or active, with capital; Auctioneering Business. Address "Z 3573, Partner," this office.

£20 AND upwards Advanced without security.—Central Trust, Ltd., 17 Clare street, Dublin. T

CASH ADVANCED FROM £20 UPWARDS. WITH OR WITHOUT SECURITY. — Y. BOLAND — 68 CHARLEMONT STREET, DUBLIN. 'Phone 51725.

POULTRY, FISH, CAGE BIRDS, DAIRY.

ALWAYS Satisfactory—Williamson's Poultry Foods; quotations free.—182 Pearse street; telephone, 72286. 78 15

BUDGERIGARS, all colours, at reduced prices; state requirements.—Roberts, Inistioge, Co. Kilkenny. 31 F

DO not delay. House those layers. Send for details of our Laying Houses.—Castle MacGarrett Industries, Claremorris. 8 X

EGG Producing Laying Meal, only best quality made, a test will convince, 2/- stone, 14/6 cwt., £14 ton; quantity Feeding Wheat cheap. 'Phone 22009.—Ravensdale Mills, 40 Wellington quay, Dublin.

ESTATE Owners and Trappers—Wanted, supplies of clean trapped Rabbits. Also all kinds Poultry for Xmas markets.—Fred Blackburn, Ltd., Wholesale Market, Dewsbury. 25 X

ELEVEN Sussex, nine weeks, 22/-; twelve Crossed Rhodes, six weeks, £1; Rhode Cockerels (Castlebellingham breed), 6/- or offers. Address "Z 3596, Poultry," this office.

FOR Sale, Pure Embden Geese and Ganders, Dept. ringed, 14-18 lbs. weight; Geese 16/-, Ganders 19/., carriage paid.—F. Bailey, Shanavaughy, Ballacolla, Leix.

FAWN Runners from my winners at all leading shows; Drake and Duck, 7/6.—Kennedy, Elmfield, Tullamore.

TWO March hatched Rhode Cockerels, £1.—Murphy, Millmount, Kilkenny.

TAKE advantage of high Egg prices. Feed Double Eagle Declared Poultry Mashes.—Castle MacGarrett Industries, Claremorris. X

WHITE Wyandotte Cockerels for Sale, 21/- each (Porter-Porter), blood-tested, Department ringed.—Cullen House, Slane, Co. Meath.

WYANDOTTE Cockerels, April hatched, wonderful laying strain; particulars on application; 10/- each.—Butler, Kilbride, Bray.

FURNITURE, CARPETS, ETC.

CARPETS—Visit our Showrooms and inspect our huge stocks of Carpets. Save 6/8 in the pound on your purchases. Note only address—Cable Mills, 26 Bachelor's Walk, Dublin. Tel. 44915. X

FOR immediate Sale, 6 lovely Sheraton Chairs, upholstered silk tapestry; small Settee, upholstered brown Antique Circular Tip-over Table.—R 84, this office.

GOOD Chesterfield Suite for Sale, price moderate; also Domestic Water Heater. 'Phone 82132.

LAWLOR, Briscoe will Buy and Sell your Surplus Furniture. Auctions every Thursday.—35 Ormond quay. T

PIANOS.

GILL'S FOR PIANOS.

GILL'S Pianoforte Warehouse, Nassau street—Compare prices and save 50 per cent.

GILL'S Baby Waldemar Overstrung Grand, suitable small room or bungalow. Worth inspection.

GILL'S Miniature Waldemar Piano, overstrung, under damper, check action; suitable for bungalow.

GILL'S—Largest and most up-to-date Stock of new Pianos, 36 guineas.

GILL'S—Largest stock of Secondhand Pianos, including Bechstein, Bluthner, Schiedmayer, Steinweg, Hopkinson.

GILL'S Pianos may be had on Easy Payments. Terms to suit all.

GILL'S finance their own business, which is done on strictly private lines.

GILL'S will Exchange your Piano for Radio, with cash adjustments.

GILL'S will take your Piano in part payment, making a generous allowance.

GILL'S—Have your Piano Repaired and Tuned by experienced workmen. 'Phone 62577.

GILL'S Remove Pianos; insured while in our charge. Estimates free. 'Phone, 62577.

GILL'S—Pianos and Organs for Hire for concerts, dances, from 5/-.

GILL'S will Store Pianos, 4/ monthly; up-to-date storerooms, adjoining factory.

GILL'S can supply all the latest Music from sixpence; Albums, one shilling.

GILL'S, 14 and 15 Nassau street, two minutes' walk from Grafton street.

DRESS AND COSTUMES.

ABOUT Clothes—Mrs. Cusack, 65 Aungier street, Purchases Left-Off Clothing, Furniture, etc. Highest prices given. 29 B

BEAUTIFUL Swiss Brown Shoes, suede (court), 5; 10/-. Address "Z 3586, Shoes," this office.

CAMEL Hair Coat, 34"; Alexandra Coat, Gym Slip, 34"; Coat and Hat matching; Brick Colour 30" Jodpurs, Riding Jacket, Blouses, Party Frock, Silver Shoes, Tap Shoes, Brown Strap Shoes, Wellingtons, all size 3; all bought Switzers; £7 for lot.—R 76, this office.

FUR Coats, any condition, Remodelled latest styles. Repairs, Renovations. Established reputation and integrity. Remodelled Fur Coat Bargains for Sale. Wanted, Discarded Fur Coats for cash.—Feldman. 29 T

FUR Coats Remodelled into latest Swagger Styles, 50/-. Country orders promptly attended to.—Cowan and Co., 57 Middle Abbey street, Dublin. 30 C

BRIDESMAID, Artane—Plant now. Wallflowers: Blood Red, Golden King, etc., 4/6 to 7/6 100, bushy plants; Forget-me-Not, Pansies, Sweet William, Columbine, Double Daisies, all at 2/- dozen, post paid; Carnations, Clove Scented, Perpetual, from 4/- dozen; Lonicera Hedging, from 12/6 100; Climbing Roses, Dorothy Perkins, Américan Pillar, etc., 9/- dozen, 6 for 5/6; Apple Trees, from 4/6 each, fruiters.—City Shop: Parliament street.

BEES should be fed in winter with Medicated Bee Candy, made from pure sugar, 1 lb. Cartons, 1/-, post free 1/6; 7 lbs. post free.—Rowans. The Apiarists' Headquarters, 51/52 Capel street, 1/2 Westmoreland street, Dublin. 1 F

COOLMORE Nursery Gardens, Thomastown, Kilkenny, for hardy Herbaceous Plants; price reductions during November; catalogue on application. 31 B

"CERESAN" defends Seed Wheat from disease attacks. "Ceresan" is recommended by authorities in corn growing countries for the control of bunt in wheat and protection of young cereal seedlings against Foot Rot. "Ceresan" is sold everywhere in Ireland, 2/10 per lb., sufficient to dress 2 brls. (40 stone) seed wheat. If any difficulty, write M. Rowan and Co., The Main Irish Distributors, 51/52 Capel street, Dublin. 1 F

DOUBLE White Narcissi Poeticus and Yellow Jonquil Bulbs, 6/- 100, free.—Kieran, Dowdstown, Ardee. 31 A

DICKSON'S famous Hawlmark Roses have a worldwide reputation. Clean, healthy roots. Wartime list post free from 61 Dawson street, Dublin. 21 X

DOUBLE Mixed Wallflowers, 1/-; Single Mixed, 6d. per dozen; Lonicera Hedging, 10/- 100.—29 Eden quay. 8 2

EXHIBITION Hybrid Hippeastrums, magnificent, mixed; 2/- each, three 5/6.—Smith, Cummervale, Tinahely.

GENERATE Greenhouse Geniality with an Oil Burning Greenhouse Heater, a necessary plant and seedling safeguard against winter's unwelcome weather risks. Models at all prices. Particulars from M. Rowan and Co., 51/52 Capel street, Dublin. 1 F

HAWLMARK Fruit Trees, Apples, Pears, Plums, Cherries, Raspberries, Gooseberries, etc. Descriptive catalogue post free, contains full descriptions, prices and hints on culture.—Dickson's, 61 Dawson street, Dublin. 21 X

ISSADELL Vegetable Plants—Cabbage Harbinger, frame grown, 2/- per 100; Winter Lettuce, 3/- per 100; post free, cash with order, subject crop and unsold.—Manager, Lissadell Sligo. T

LARCH Poles for rustic work, fences, garden screens, arches, seats, etc. Clean stuff in all sizes, average lengths 12 feet; reasonable prices.—M. Rowan and Co., 51/52 Capel street, 1/2 Westmoreland street, Dublin.

MUCKROSS House, Killarney, is the Historic Irish Mansion featured in the "Weekly Irish Times" to-day. Price twopence. 29 F

MANURE—About 30 loads of good Cow Manure required to be delivered at the Stillorgan Convalescent Home. Terms to the Secretary, 10 Leinster street.

NASH'S Nursery, Athlone, is the place to Buy Fruit Trees, Forest Trees, Ornamental Shrubs, Roses, Hedge Plants, Climbers, etc. Catalogues free. 13 21

STRAWBERRY Plants—Royal Sovereign, virus free, Department stock, fruit next season, 7/- per 100 free.—Kelly, "Vegetable Gardens," Bonniconlon, Mayo. 31 F

SELECTED Winter Oats, Bountiful Black and Marvellous White. Prime quality recleaned samples at low prices. Quotations from M. Rowan and Co., Agricultural Seed Merchants, 51/52 Capel street, Dublin. 1 F

SELECTED Seed Wheat, double screened and prime quality Queen Wilhelmina, Square Heads Master, Pajoris, Desprez, Steels, Iron Master, Peuland Wonder; quotations free.—M. Rowan and Co., Seed Grain Departments, 51/52 Capel street, Dublin. 1 F

SELECTED Seed Potatoes for sprouting in boxes to produce an early crop. All the best sorts now ready. Particulars free.—M. Rowan and Co., Seed, Bulb and Plant Merchants, 51/52 Capel street, 1/2 Westmoreland street, Dublin. 1 F

SUTTON'S (Reading) Seeds—Special Irish Catalogue now available from Findlater's, Findlater's Corner, Dublin. No duty need be added to prices in this catalogue. X

SWEET

PREPAID ADVERTISEMENTS

CONTINUED FROM PAGE 2.

APARTMENTS AND FLATS TO LET.

A 40 Northumberland road—Exclusive Accommodation, visitors catered for. 'Phone 63480. 28 F

ADJOINING Stephen's Green—Expertly constructed Flats; latest modern conveniences. Apply Charles Archer, 22 Ely place. 62200. 30 A

A 18 Upper Mount street—Unfurnished Hall Garden Flat, 3 rooms, kitchenette; self contained—Tierney, 40 Home Farm Park, Drumcondra. 31 F

ATTRACTIVE, unfurnished, self-contained, compact Flat, quiet, 35 Belgrave square, Monkstown. Apply Drumcondra Flat. 31 F

A Barry road, Garden Flat (road level), two rooms, kitchenette, bathroom, etc.; seen any day to 6 p.m.—R O 348, Irish Times Branch Office, Rathmines. 31 F

ATTRACTIVE, self-contained Drawingroom Flat, 3 Leinster road; three apartments, bathroom, w.c., kitchenette, electric light and heat. Particulars, Hyder, Upper Baggot street. 31 B

A 38 Upper Mount street—Unfurnished Flat, 3 rooms, kitchenette bathroom; key basement. 29 X

A Lot Ratugar Road—Combined Bed-Sittingroom, partial board; suit business gentleman. 31 D

ATTRACTIVELY decorated Flat, Westland row; own bathroom, electric.—Woods, 179 Pearse street.

A Rathmines—Attractive, Unfurnished, self contained Flat, with own hall door, containing 6 rooms, bath, etc.; rent £100, free.—R 56, this office. 1 B

ACCOMMODATION—Select, comfortable Farm Guest House, convenient 'bus; home produce; special terms for residents; highly recommended.—Greenfield View, Cootehill, Co. Cavan.

COMFORTABLY Furnished Hall Flat; drawing-room, one or two bedrooms, kitchenette, gas and electric; South side.—R 77, this office. 1 A

A 16 Elgin road—Top, Unfurnished Flat to Let; 3 rooms, bathroom, kitchenette, gas, electric and power, etc.; fully self contained; tenants need apply; no agents. Apply Hanna, 70 Lower Mount street. 1 X

A Belgrave Top Flat, unfurnished, electric light; 83 Ashfield road, Ranelagh.

A 21 Haddon road, Clontarf—Two well Furnished Bedrooms and private Sittingroom, or large, Bedroom and private Sittingroom, attendance if required; Mount Prospect 'bus passes door. 1 A

ATTRACTIVE Flat, newly built house; sittingroom, fitted kitchenette, exclusive hot water supply; ideal one or two business people; 18 Brighton road, Kenilworth Park, 4.15 until 6.15 excepted. 25 X

A Clontarf—Comfortable, three roomed Flat; newly weds; rent £—P 1798, this office. 28 X

A Upper Fly place Stephen's Green—Well self-contained Flat, living room, 2 bedrooms, bathroom, coal cellar, top floor; rent £— 29 X

A Portobello Bridge, Rathmines, attractive Sittingroom, 2 bedrooms, kitchen; £45 per month.—McMahon, 82 Dame street.

A 104 Lower Baggot street, Furnished Flat, two rooms, sittingroom, kitchenette, bath.

A 12.6 business person only.—72 Palmerston Sittingroom, cooker, electric; divan; [illegible]

A Nice, self-contained Unfurnished Flat, every convenience; [illegible] adults.—4-7.30. 96 Rathmines

A Kingstown—Lady, living alone, would welcome two Paying Guests (Protestants); house well furnished; every comfort; close 'bus, tram, train.—489, Irish Times Branch Office, Dun Laoghaire. 1 A

A [illegible] road 26)—Modern Bed-sittingrooms, all [illegible] reasonable. 'Phone 62817. 1 B

BEDROOM, use sittingroom, bath; with or without board; Norfolk road, Phibsborough.—P 1944, this office. 30 F

BRAY—Lady has Vacancy for two or three Paying Guests in beautiful home; every comfort.—P 1997, this office. 31 F

BRIGHTON square, Rathgar—Four rooms, kitchenette, separate hall door, all conveniences. Apply The Lodge, Brighton square.

BROWNE and Dowse recommend modernly Furnished Half House, Terenure; separate halldoor; £10 monthly. Donnybrook—Cosy Garden Flat; 3 rooms, kitchenette, bathroom, own door; £7 10/- monthly—2 Dawson street. 30 F

BRAY, select locality—Superior Board or Private Apartments.—Shimonton House, Novara avenue.

BALLSBRIDGE—Small Sittingroom and Bedroom, with fire, light and attendance; 22/- weekly.—P 72, this office.

BALLSBRIDGE—Attractive, first floor, well Furnished Flat, three sunny rooms (overlooking large well kept garden, tennis court, etc.), kitchenette, breakfast, bath, very large hot press, w.c. separate; absolutely self-contained; telephone, garage; only first tenants need apply; no agents.—R 81, this office.

CHARACTER Accentately Delineated From Handwriting. See the "Weekly Irish Times" to-day. Price twopence. 29 F

COMFORTABLE Accommodation, quiet house, Bray, convenient 'bus, rail, etc.—P 1786, this office. 28 F

COLLEY—All bearing this Name should see the Irish Family Names Page in the "Weekly Irish Times" to-day. Price twopence. 29 F

CARSHALTON, 15 Sandycove avenue, West, Sandycove; modern, comfortable; h. and c. all rooms; separate tables; garage; terms 45/-. Phone 83542. 30 C

DUBLIN Service Flats, 28 Upper Pembroke street. Telephone 62888. Suites, Bed-Sittingrooms; any meals; Restaurant. T

DUN LAOGHAIRE—Superior Hall-door Flat, furnished, three rooms, kitchenette, bathroom, lavatory; gas, electric, gas. Seen 3 to 7, 13 Clarinda Park, West. 1 A

DUN Laoghaire, 54 Corrig avenue—Luxurious Flats, beautifully appointed, £75 free; Garden Flat, £52; each absolutely self-contained. Inspection 10.30 until 5.15 Saturdays excepted. X

DOCTOR wishes to Sub-Let Half House (or Flat); Fitzwilliam square.—P 1190, this office. 18 X

DUN Laoghaire—Comfortable Furnished Apartments, Board as desired; central.—1 Adelaide street.

DUN Laoghaire—Furnished Flat; bedroom for two, sittingroom, kitchenette, electric light, h. and c. water throughout.—Mrs. Gardiner, 4 Corrig avenue.

EGLON road, Ballsbridge—Lady or gentleman can have Bedroom and Sittingroom with Partial Board in private house.—R 69, this office.

FURNISHED, self contained Flat to Let; all conveniences.—49 Belmont avenue, Donnybrook. 28 F

FURNISHED and Unfurnished Flats with central heating and constant hot water; also smaller Flats. Apply Exchange Buildings, Limited, 48 Kildare street. 30 F

FLATS to Let, Furnished and Unfurnished.—Erdingham and Co., 11 Lower Baggot street. 31 F

FURNISHED Garden Flat, 2 rooms, kitchenette, bath, e.l., constant hot water; seen after 6 o'clock; also garage.—28 Belgrave square, Monkstown. 1 A

GENTLEMEN can have partial Board at reduced terms, permanent.—Whelan's Hotel, 65 Eccles street. 31 F

GENTLEMAN can have select Accommodation, with partial board; garage.—1A Terenure Park.

GLENAVIN—Modern, Furnished Flat, in private house; good class tenant only; garage, garden.—R 55, this office.

HALL Flat, 3 rooms, kitchen, bathroom and lav.; Raglan road.—R 73, this office. 1 B

HALF well Furnished, modern 8-roomed House, all conveniences; suburbs.—R 78, this office.

LUXURIOUSLY Furnished Bed-Sittingroom, select and comfortable; in good, quiet, private house; breakfast and partial board as desired; suit one or two persons.—65 Kenilworth square, Rathgar. 29 F

LARGE, luxurious Divan Sittingroom; select house, Terenure; bureau, e.l., gas; very moderate; suit particular lady.—R 251, this office. 31 F

LARGE Double Bed-Sittingroom, full or partial board.—16 Earlsfort terrace. 'Phone 63434. 31 F

LADY would take P.G., Greystones; Protestant. Address "Z 3578, Guest," this office. 31 A

LARGE Unfurnished, Double Front Room, 23 Fitzwilliam square. Full Board.—No. 51664.

MERRION Square—Superb, residential Flat, absolutely self-contained, comprising 2 top floors, 2 reception, 3 bedrooms, kitchen, bathroom, electric; exceptionally well appointed, no other tenants; moderate rent. Apply Adam, Merrion Row. 30 F

MONKSTOWN—Paying Guests received in large, private house, own grounds; private sittingroom and bedroom from 3 guineas. Address "Z 3605, Guests," this office.

MEATH—Paying Guests taken, beautiful private house, all modern conveniences; Dublin 20 minutes, near churches. Address "Z 3599, Home," this office.

NEWBRIDGE—Cottage Residence; rest, good food and sport at very moderate prices; good cooking, bathroom, garage; rooms 10/- weekly; meals as required; terms for full board or for bed and breakfast. Apply to The Housekeeper, Newbridge Cottage Rest House, Newbridge, near Rathkeale, Co. Limerick.

SELF contained, 5 Rooms; 64 Rathgar road.—Manning, Greenmount, Terenure.

SUPERIOR, Furnished Hall Flat, 10 Breffni terrace, Sandycove; sittingroom, bedroom, kitchenette, bathroom, electric, gas. Seen 11-2 o'clock or by appointment.

TO Let, Furnished Flat; residential Tralee suburbs. Address "Z 3590, Flat," this office. 1 B

TO Let, two roomed and three roomed Flat; North Circular road, near Park; adults; moderate.—R 58, this office.

TO Let, well Furnished Front Bed and Sittingroom, select house, quiet, private house, Glenageary.—460, Irish Times Branch Office, Dun Laoghaire.

UNFURNISHED Flat to Let, 17 Lower Baggot street first floor, attendance obtainable, if required. Apply Caretaker. 29 F

UNFURNISHED Flat, second floor; 3 rooms, kitchenette, bathroom; seen from 12.—63 Lower Leeson street. 31 F

UNFURNISHED Rooms, use of bathroom; 10/-. Apply 65 Lower Leeson street. 1 C

VERY well Furnished Flat, three rooms, two divans, piano, electric light, heat, gas, kitchenette, bathroom, lavatory; highest references required; Pembroke; for one or two ladies. Address "Z 3601, Flat," this office.

WELL Furnished Top Flat to Let.—7 Fitzwilliam square. 29 F

WANTED, Lady P.G. in lady's house; 2 Unfurnished Rooms; highest references; Pembroke; state terms. Address "Z 3602, Guest," this office.

14 UPPER Mount street—Flat, Furnished; double bedroom, sittingroom, kitchenette; hall floor; ladies. 31 A

27 HADDINGTON road—Comfortably Furnished Bedroom and Sittingroom; moderate.

APARTMENTS & FLATS TO LET CONTINUED

£36 YEARLY—Bachelor offers greater part of convenient country House; garage, garden; ideal retired folk or small industry. Address "Z 3593, House," this office.

£60 AND Taxes—Flat, Rathfarnham, containing 7 apartments, every accommodation, garage, garden, greenhouse. Apply 96194. 1 A

APARTMENTS AND FLATS WANTED.

AN Unfurnished, 3 apartment Flat; newly weds; £1 weekly.—P 1798, this office. 28 X

BACHELOR requires Bedroom and Sittingroom, garage, partial board; state terms.—R 66, this office.

CATHOLIC business woman, with mother needing some attention, require Accommodation; South side, seaside preferred; terms.—R 20, this office.

FURNISHED and Unfurnished Flats Required, city and suburbs.—"Ideal Agency," 6 Nassau street. 'Phone 63250. 30 F

GENTLEWOMAN requires a Room in Kingstown; G.C.I. Address "Z 3571, Apartments," this office. 31 F

LADY would pay 10/- week, do any kind work; country; good cook; age 40.—P 1958, this office. 30 F

LADY requires Room, use sittingroom, attendance; terms.—Box 672, Dixon, Dun Laoghaire.

SUPERIOR, Furnished and Unfurnished Flats and Maisonettes wanted for letting.—Exchange Buildings, Estate Agents, 48 Kildare street. 30 F

SELF-CONTAINED, Garden Flat, 2 bedrooms, 1 reception bath, kitchen, etc.; furnished; districts Dun Laoghaire, Dalkey, Killiney, Sandycove; rent £5 10/.—R 93, this office.

THREE large, Unfurnished Rooms with bathroom and kitchenette and use of garden required within seven miles radius of Dublin, in resident owner's house. Good and careful tenants.—R 1, this office.

WELL Furnished Flat required, married couple, 2 or 3 rooms, kitchenette; good tenants; Ballsbridge district.—R 100, this office.

WANTED, end November, small, self-contained, Unfurnished Flat, cooker, etc.; convenient city; garden, or use of.—R 44, this office.

NURSING HOMES AND INSTITUTIONS.

BALLSBRIDGE—Guests received into Nurse's home; every comfort; beautifully situated; select. R 47, this office.

SEASIDE AND COUNTRY.

Advertisements hitherto placed under this heading will be found under HOUSES TO LET AND WANTED and under APARTMENTS.

MISCELLANEOUS.

AT Reasonable Prices—Pictures Artistically Framed; Pictures and Mirrors.—Waddington Galleries, 28 South Anne street and 19 Nassau street. T

ANTISEPTIC Electrolysis Removes Hair permanently without mark. Consultations free.—Miss Read, Certified Specialist, Second Floor, 4 Dawson street. Hours 10-6. Telephone 43833. X

ALL classes of Mattresses Re-made or Converted into Spring Interiors.—Moran's, 87 North King street, Smithfield, Dublin.

BARNARDO'S—Famous for Furs. Boleros and Capes, in grey-cafe squirrel, shaded coney; suitable day or evening wear; 55/-. See windows.—Grafton street, Dublin.

CHARACTER Accurately Delineated From Handwriting. See the "Weekly Irish Times" to-day. Price twopence. 29 F

GOSSAMER Crepes, the loveliest sheer Silk Stockings at their price. Over 25,000 pairs already sold. Six brown tones. Sizes 8½ to 10. Price 2/11.—Nicholl's, Exchequer street, Dublin.

HAND Sewn Shoe Repairs.—O'Donoghue, 112 Lower Baggot street, Dublin. Telephone 62581. 1 C

HEARSE Rails and Crestings. Illustrations on request.—Fox, Makers, Wellington Quay, Dublin. X

IRELAND'S finest selection of Pictorial Calendars now on view at Hely's, Dame street, Dublin. 29 F

LOOSE Covers expertly Made and Fitted in good quality shadow cretonnes. Inclusive price for covering 3-piece Chesterfield suite from 65/.—Nicholl's, Exchequer street, Dublin 26 X

MANUFACTURERS of Stirrup Pumps. Inquiries invited.—A.R.P. Supplies, 4 Lower Kevin street. Phone 52017. 78 23

MUCKROSS House, Killarney, is the Historic Irish Mansion featured in the "Weekly Irish Times" to-day. Price twopence. 29 F

MECCANO, Hornby and all good Toys at Geary's, 1 Stephen's Green, Dublin.

NAME and Memorial Tablets cast or engraved.—Fox, Limited, Wellington quay, Dublin. 5 X

OCTOBER 20th, 1940—Grateful Thanks, Sacred Heart, His Loving Mother, St. Ann, St. Joseph, St. Peter and all other Saints of Heaven, favour granted. Publication promised, long delayed.—Dun Laoghaire, M.D.L.F.

PERMANENT Waving Specialists—MacDonald (steam) system, personal supervision.—Mand Loton Salons, 14 Upper Mount street 'Phone 62189. 31 F

SELECT, Private Contract Bridge Club, North side, have some Vacancies, two nights weekly; 1/- includes tea; to play, 2d. 100.—P 1941, this office. 30 F

TYPING—Circulars, Price-Lists, Testimonials, Envelope Addressing, Mailing of Folders.—Hill's, Cope street, 'Phone 21895.

WALPOLE'S, Suffolk street, Dublin—Special offer good quality Cotton Pillow Cases, plain or hemstitched, each 1/9, six postage free.

PAPER WRITTEN IN LONDON SHELTER

READ AT DUBLIN WOMEN'S MEETING

A paper, typewritten in a London air-raid shelter, which was shortly afterwards blown up by a bomb from an aeroplane, was read last night before the Women's Social and Progressive League, Lincoln Chambers, Dublin. The author of the paper, which had for its subject "Women in Ancient and Early Christian Ireland," was Miss Sorcha MacDermott.

Miss MacDermott was unable to come to Dublin, and her paper was read by Miss C. Clancy. Professor Mary Hayden presided.

To a great extent, said the paper, the standard of a nation's civilisation might be gauged by the position of its women. Long before the golden dawn of Christianity Gaelic men, by their respect for the women of their race, proved themselves worthy of honour. Irish women from the beginning of our history enjoyed every right and privilege of law in Ireland. They were the equals of Gaelic men, being neither their playthings nor their slaves, neither their pets nor their drudges. Girls were educated on the same lines as men, and even went to the same schools as boys. They were also sent out to fosterage like their brothers, but a higher charge was made for girls, as they were supposed to be less able to requite their foster parents by manual labour. Women in those early days were allowed to study medicine and to practise all the arts. The only right that law interfered with was in respect to landed property; women who had no sons were not allowed to leave land to their daughters.

THE PLACE OF ANGLO-IRISH LITERATURE

There were people in Ireland who claimed that the authentic medium of speech and literature was Gaelic. That could not be maintained in view of the fact that the majority of the people spoke English, said Mr. K. O'Shaughnessy last night when lecturing before the Dublin Literary Society at Lincoln Chambers, Dublin. The claim that Gaelic literature represented the main stream of the Irish contribution to literature in general was difficult to deny. Anglo-Irish literature, however, was denied a justifiable status by these thinkers, and that was not consonant with the facts. Since the middle of last century there had been a growing number of Irish writers in English who had endeavoured, and frequently with success, to interpret Ireland to Irishmen and to the world. In both schools and universities the only literatures studied were Gaelic or English literature proper. No place was made for Yeats, Synge, Stephens and Higgins.

Surely, said Mr. O'Shaughnessy, it was time that this anomaly should be remedied and that young Irishmen should be brought to the realisation that the so-called Anglo-Irish writers were an integral part of the corpus of Irish literature.

Professor W. Magennis presided.

NEW POLICE HELMET

The Dublin policeman's lot became a happier one yesterday when he was issued with a new helmet—a helmet which is lighter, and reputed to be more comfortable, than the old type. The knob and chain, which were features of the old type of helmet, have disappeared; the new issue is a less ornamental type, and the chain, which was for use as a chin-strap, has been replaced by a black leather strap.

TRINITY COLLEGE NOTES

FIRST NUMBER OF "T.C.D."

COLLEGE SOCIETIES' OPENING MEETINGS

By Our Correspondent.

THIS, the season of opening meetings in College Societies finds its glories rather tarnished by the restricted movements of war-time. In former years there was always at least a possibility that, while the Philosophical Society's platform would consist of Mr. James Joyce, Mr. Bernard Shaw, Mr. Paul Robeson and the Duchess of Atholl, the Historical Society would be able to produce Mr. Churchill, Sir Oswald Mosley, Mr. Harry Pollitt and M. Léon Blum. And in actual fact a great number of distinguished speakers from abroad, who might otherwise never have had the occasion to speak before Dublin audiences, did speak at the opening meetings of College societies. Now, however, the choice is inevitably restricted to men who, great as their personal abilities may be, yet have the drawback of being familiar figures in Dublin, unexpatriated prophets. Opening meetings this year may be wittier and wiser than ever before, but, alas, they will lack what was once their principal attraction—that of gawking. "So that's what he looks like—well, the little weed!"—these words of welcome will not rustle through the dining hall this year. Our graver spirits may well rejoice that such shallow pastimes will now give place to the sober and enduring profit of hearing men of knowledge rather than of notoriety.

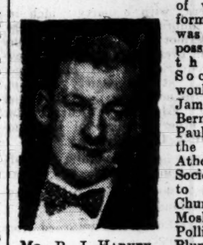

Mr. R. J. Harvey.

SOCIETIES

The opening meeting of the University Philosophical Society took place last Thursday night, when the president, Mr. R. J. Harvey (Sch.) (Mod.), read his paper, entitled "University." His speakers were Mr. Denis Johnson, Mr. Peadar O'Donnell, Dr. Collis and Mr. Frank MacDermot. The opening meeting of the College Historical Society will be held next Wednesday. The auditor, Mr. W. W. Rooke, will deliver an address on "Some Obstacles to Clear Thinking." Speakers will be His Excellency the American Minister, Mr. Justice O'Byrne, Mr. Donal O'Sullivan (sometime Clerk of the Senate) and Mr. Leslie Montgomery ("Lynn Doyle"). It is regretted that Dr. Hyde will be unable to take the chair, but this will be capably filled by Mr. Justice Fitzgibbon, whose speech last year will not be readily forgotten by those who heard it. It is now announced that Mr. H. F. R. Morris has been awarded the society's Gold Medal in Composition, while a Medal in History goes to Mr. K. B. Watson. Both Mr. Watson and Mr. Morris graduated in history this year. They were also both prominent members of the Dublin University History Society.

"T.C.D."

The first number of *T.C.D.*, which appeared on Thursday last, revealed to the curious the fact that last term's editor of the miscellany was Mr. Bethel Solomons, junior. The sub-committee's report, signed by Mr. R. P. C. Hanson, who has succeeded Mr. G. D. P. Allt as chairman of the company, finds "that Mr. Solomons has edited the magazine with enterprise and discernment," and has pleasure in recommending him for the best thanks of the company.

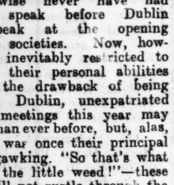

Mr. W. W. Rooke.

Mr. Solomons has long been a familiar figure in College. He is a keen sportsman, who boasts that he never missed a match in the College Park, and is also well-known for possessing a fund of genial anecdote; for his distinguished University career did not make him in the least oblivious to the more convivial arts of life. But this is neither the time nor the place to speak of his achievements. Another interesting feature of this number is a long letter from Professor Synge, of Toronto, containing much very able criticism of the University of Dublin, as compared with Trinity College. Dr. Synge's last letter, more truculent and less carefully expressed, roused many defenders of our institutions. It is to be hoped that as many will be found to reply to his present grave objections.

COLLEGE CHAPEL

We regret to announce that the Bishop of Tuam will be unable, owing to illness, to preach in the College Chapel on Sunday, 10th November. His place, however, will be taken by Canon E. H. F. Campbell.

OPENING MEETINGS

Last night in the G.M.B. the opening meeting of the Law Society was held. Mr. H. L. McCreery (Sch.) read a paper on "Juvenile Delinquents and the Law." The speakers were District Justice Edward J. Little, Miss H. S. Chenevix, B.A.; the Rev. R. M. Gwynn, S.F.,T.C.D., and Dr. Joshua Baker. The opening meeting of the Gaelic Society will be held in the G.M.B. at 8.15 p.m. on Tuesday, November 5th. The Auditor, Seoirse Mac Aodhagain (Mod), B.A., will read a paper on "Tir agus Teanga." Frank Fahy (Ceann Comhairle na Dala), Ernest Blythe, Senator Michael Hayes and Kevin O'Shaughnessy, Sch. (Mod.), B.A., will speak to the paper. The chair will be taken by Professor O'Toole, President of the Society. The Society's medals for oratory and composition will be presented. At the opening meeting of the D.U. Elizabethan Society on Friday next Mr. Erskine Childers will speak on "Social Conditions After the War."

Mr. H. L. McCreery.

CONTRACT BRIDGE

THE SPIRO CUP

Sixty-eight players took part in the qualifying round of the Spiro Cup for mixed pairs, which was held in the Shelbourne Hotel, Dublin, on Wednesday and Thursday of this week. The first five pairs in each section qualified for the final, to be played on Wednesday next:—Section 1—Mr. J. Lynch and Mrs. Colgan, Mr. and Mrs. J. M. O'Sullivan, Mr. C. O'Neill and Mrs. S. Fitzgerald, Mr. J. Ingram and Miss D. M. Williams, Dr. F. McMenamin and Mrs. Bermingham. Section 2—Captain H Day and Miss McNulty, Mr. G. N. Purcell and Mrs. Ina Hickey, Mr. O'Donovan and Mrs. J. P. Morgan, Mr. D. Rivlin and Mrs. O'Neill, Mr. and Mrs. S. D. Lambert. Section 3—Mr. H. Williams and Mrs. E. I. Wilkinson, Mr. and Mrs. H. H. M. Townsend, Mr. N. Peart and Mrs. R. McConkey, Mr. and Mrs. D. R. Pigot, Dr. O'Dowd and Mrs. Prost.

GLASNEVIN SALE OF WORK

A sale of work will be held in the Schoolhouse, Botanic avenue, Glasnevin, this afternoon. It will be opened at 3 o'clock by Miss Mai Clarke, of the Hibernian Branch of the C.M.S. The proceeds are in aid of church funds (at home and overseas). There will be heavily-laden stalls, games and teas. The sale will close at 10 o'clock.

TO-MORROW'S CHURCH SERVICES

TWENTY-FOURTH SUNDAY AFTER TRINITY

ST. PATRICK'S CATHEDRAL.—To-day (Saturday), at 10 a.m. Psalm, 11. Chant, 9. Jubilate, 66. Hymn 755. To-morrow (Sunday). Holy Communion at 8 a.m. and 9 a.m., in Irish. Matins, 11.15 a.m. Psalms 1, 15. Te Deum, Jubilate, Smart in F. Processional Hymn, 488. Anthem, "Souls of the righteous," Noble. Hymn, 180. Preacher, Rev. G. Cullimore, M.A., Prebendary of Howth. Holy Communion (Choral) at 12 noon. Kyrie, Credo, Sanctus, Gloria, Wesley in E. Hymn during Communion, 204. Evensong at 3.15 o'clock. Psalm 84. Magnificat, Nunc Dimittis, Wesley in E. Processional Hymn, 488. Anthems—1st. "The path of the just," Roberts; Hymn, 402; 2nd, "And lo, a mighty host . . . Lord God of heaven and earth," Spohr (Last Judgment). Preacher, Rev. C. Cullimore, M.A., Prebendary of Howth.

CHRIST CHURCH CATHEDRAL.—To-day (Saturday), 10.45, Matins. Venite 49. Psalm 11 (52). Te Deum 388, 389, 390. Hymn 184 (2). 3, Evensong. (Men's voices only.) Psalm 14 (49). Nunc Dimittis, B. Luard-Selby (1853-1919) in G. Anthem, "Sunset and Evening Star," J. F. Bridge. To-morrow (Sunday). Decani. 11, Matins. Processional Hymn 402. Venite 63. Psalm 16 (65). Te Deum, Benedictus, C. V. Stanford (1853-1924) in C. Holy Communion. Introit 767, "What are these?" John Stainer (1840-1901). Kyrie, Credo, Sanctus, Gloria, C. V. Stanford in C. Preacher, Canon E. L. B. Barker, M.A. Hymn during Offertory 180. Hymn 755 (1). 3.30, Evensong. Processional Hymn 197. Psalm 18, 1-31 (67). Magnificat, Nunc Dimittis, C. V. Stanford in C. Anthem, "O how glorious is the kingdom," Basil Harwood. Hymn 178 (2). Recessional Hymn 179.

ST. ANNE'S CATHEDRAL, BELFAST.—8, Holy Communion. 10.45, Matins. 11.30, Holy Communion (Choral). Service, Luard-Selby in A (Holy Communion). Anthem, "Very Bread," Marchant. Hymns 496, 383, 210. Preacher, the Dean. 3.30, First Evensong. Psalm 4. Magnificat, Nunc Dimittis, Service, Kingston in A flat. Anthem, "Rejoice in the Lord alway," Purcell. Hymns 517, 449, 556. Preacher, Rev. G. A. Boulger, M.A. (Ardmore). 7, Second Evensong (Parochial). Preacher, Rev. H. N. McClure, B.A.

ST. FIN BARRE'S CATHEDRAL, CORK.—8, Holy Communion. 11, Matins and Holy Communion. Psalms 42, 43. Te Deum, Jubilate, Bennett in B flat. Anthem, "O what their joy and their glory must be," Harris. Hymns 521, 175. Preacher, Canon Royse. 3, Children's Service. 4, First Evensong (Choral). Psalm 33. Service, Dyson in D. Anthem, "O how glorious," Harwood. Hymn 180. 7, Second Evensong (Parochial). Psalm 33. Hymns 184, 178, 179, 443. Preacher, the Dean.

ST. CANICE'S CATHEDRAL, KILKENNY.—8.30, Holy Communion. 11.30, Ordination Service and Holy Communion. Litany, Kyrie, Doxologies, Sanctus, Gloria—Somervell in F. Nunc Dimittis, 557 (Unis). Processional Hymn 424. Hymns 262, 253. Veni Creator Spiritus (Palestrina). Preacher, the Dean. 3.30, Evensong. Psalm 18, verses 1-31, c. 69. Magnificat, Nunc Dim., Brewer in F. Anthem, "Thou wilt keep him in perfect peace," Williams. Hymn 463. Voluntary: Fantasia in G (Bach).

ST. MARY'S CATHEDRAL, LIMERICK.—8, Holy Communion. 11, Matins and Holy Communion, Processional Hymn 362. Venite 153, Psalm 42. Te Deum, Dykes in F. Jubilate (chant). Anthem, "What are these that are arrayed in white robes?" (Stainer). Kyrie, Credo, Garrett in A. Hymn 175. Preacher, the Dean. 3.30, Evensong. Psalm 33. Magnificat, Nunc Dimittis (chants). Hymns 355, 443, 53. Preacher, Rev. N. V. Kommisker, B.A.

ST. COLUMB'S CATHEDRAL, DERRY.—8, Holy Communion. 10, Military Service. 11.30, Matins and Holy Communion. Processional Hymn, No. 12. Psalms 15, 16. Service, Te Deum, Harwood in A flat. Anthem, "I will lift up mine eyes," Whitfeld. Hymns 297, 402. Preacher, Rev. A. W. Rogan, B.A. 3, Young People's Service. 6, Evensong. Processional Hymn 467. Psalm 18 (vv. 1-20). Canticles, Harwood in A flat. Anthem, "Sing alleluia forth." Thimen. Hymns 397, 351, 173. Preacher, Rev. M. H. Richards, C.F.

CHAPEL OF TRINITY COLLEGE.—8, Holy Communion. 10, Morning Prayer. Psalm 15. Service, Stainer in A. Anthem, "Souls of the righteous" (Noble) Hymn 488. The Regius Professor of Divinity. Hymn 424.

COLLEGE OF ST. COLUMBA, Rathfarnham, Co. Dublin.—7.40 and 8.15, Holy Communion. 10, Matins. 7.45, Evensong (Ven. Archdeacon of Dublin).

ST. MATTHIAS'S CHURCH.—8, Holy Communion. 11.30, Morning Prayer; Rev. Dr. de Pauley. 3.30, Children's Service. 7, Evening Prayer; Rev. Dr. de Pauley.

ST. BARTHOLOMEW'S CHURCH. — 7.45, Litany. 8, Holy Communion. 9.15, Holy Communion. 11, Matins (Parry in D); Canon Simpson. 12, Sung Eucharist (Plainsong—The Leighton). 3.30, Young People. 6.30, Evensong (Wesley in F); Rev. W. Cooke, M.V., Introduction and Passacaglia from Sonata No. 8 in E minor (Rheinberger).

ST. ANN'S CHURCH.—8 and 10, Holy Communion. 11.30, Morning Prayer and Holy Communion; Rev. T. F. Smith. 3.30, Young People's Service. 7, Evening Prayer; Canon Cross.

HOLY TRINITY CHURCH, Rathmines.—Closing day of Parochial Mission. 8 and 11.30, Holy Communion. 10 and 11.30, the Dean of Down. 3.30, Children's Service; the Dean of Down. 7, Service of Thanksgiving and Dedication; the Dean of Down.

CHRIST CHURCH Leeson Park.—8, Holy Communion. 11.30, Morning Prayer; Rev. N. H. Hamilton. 3.30, Children's Service; Rev. B. M. Kennedy. 7, Evening Prayer; Rev. R. S. Stewart.

ST. COLUMBA'S CHURCH, Ranelagh.—8 and 11.30, Holy Communion. 11.30, Morning Prayer; Rev. B. M. Kennedy. 7, Evening Prayer; Rev. N. H. Hamilton.

THE MAGDALEN CHURCH, Lower Leeson street.—The Church's Ministry of Healing—8, Holy Communion. 11.30, Morning Prayer. 12, Holy Communion. 6.30 Evening Prayer.

ST. ANDREW'S CHURCH.—8 and 11.30, Holy Communion. 3.30, Young People's Service. 7, Evening Prayer; Rev. R. Northridge. 12, Daily Intercession.

DRUMCONDRA CHURCH.—8.15, Holy Communion. 12, Rev. C. J. Tyndall. 4, Church Service. 7, Rev. R. K. W. Lowe.

NORTH STRAND.—8.15 and 11.30, Holy Communion. 11.30, Rev. R. K. W. Lowe. 4, Children's Service (Enrolment of Life Boys). 7, Rev. C. J. Tyndall.

ST. MARY'S PARISH CHURCH.—10.15 and 7, and Chapel of Ease, 11.30; Rev. Dr. Emerson.

ALL SAINTS' CHURCH, Grangegorman.—8, Holy Communion. 11, Matins (said). 11.30, Sung Eucharist. Preacher, The Vicar. 7, Evensong and Sermon. The Rev. L. Millar.

ST. WERBURGH'S PARISH CHURCH.—11.15, Morning Prayer. Rev. J. D. Murray. 3.30, Children's Service. 7, Evening Prayer. Rev. G. S. McPhail.

IRISH CHURCH MISSIONS.—11.30, Morning Prayer. 7, Evening Prayer. Preacher at both Services, Rev. T. R. Horan.

ST. KEVIN'S, S.C. road.—11.30, Holy Communion. Rev. Martin Parsons. 3.30, Children's Service. 7, Girls' Brigade and Boys' Brigade Enrolment Service. Rev. Martin Parsons. Wednesday, 8 p.m., Mid-week Service and Bible Study.

ST. GEORGE'S PARISH CHURCH.—8, Holy Communion. 12, Morning Prayer and Holy Communion. Rev. T. F. Blennerhassett. 6.30, Rev. K. D. B. Dobbs.

ST. AIDAN'S CHURCH.—8, Holy Communion. 11.30, Morning Prayer and Holy Communion. Rev. Canon Campbell. 3.30, Children's Service. 6.30, Rev. Canon Campbell.

ST. AUGUSTINE'S CHURCH.—8, Holy Communion. 11.30, Rev. K. D. B. Dobbs. 3.30, Children's Service. 6.30, Rev. T. F. Blennerhassett.

THE FREE CHURCH.—10.30, Holy Communion. Rev. T. F. Blennerhassett. 6.30, Rev. Brian Harvey.

ST. CATHERINE'S CHURCH.—11.30, Holy Communion. Rev. T. J. Johnston. 7, Evening Prayer. Rev. M. G. Semple.

ST. VICTOR'S CHURCH.—8, Holy Communion. 11.30, Holy Communion. Rev. M. G. Semple. 7, Evening Prayer. Rev. T. J. Johnston.

ST. MICHAN'S CHURCH.—11.30, Morning Prayer. Rev. R. J. Kerr.

ST. PAUL'S CHURCH.—11.30, Morning Prayer and Holy Communion; Rev. R. M. May. 7, Evening Prayer. Rev. R. J. Kerr.

ST. LUKE'S.—8, Holy Communion. 11.30 and 7, Rev. J. Blackwell.

MISSION TO THE ADULT DEAF AND DUMB, Full Hall.—3.30, Rev. V. J. Walker.

KIRWAN HOUSE CHURCH, N.C. road.—8, Holy Communion. 11.30, Morning Prayer and Litany. Rev. A. P. Armstrong. 7, Rev. A. P. Armstrong.

ALL SAINTS, Raheny.—11.30, Matins and Holy Communion. Canon Drury. 6.30, Evening Service, Canon Drury.

ST. PATRICK'S CHURCH, Dalkey.—8.30, Holy Communion. 11.30, Morning Prayer and Holy Communion. 3.30, Children's Service. 6.30 Evening Prayer.

MARINERS' CHURCH, Kingstown.—8 and 11.30, Holy Communion. 11.30, Rev. F. R. Mitchell. 3.30, Children's Service. 7, Canon Chamberlain.

CHRIST CHURCH, Kingstown.—8, Holy Communion. 11.30, Matins and Communion. The Vicar. 6.30, Evensong. The Vicar.

ZION CHURCH, Rathgar.—8, Holy Communion. 11.30, Holy Communion. Canon G. A. Chamberlain. 3.30, Children's Service. 7, Rev. Precentor Powell.

HAROLD'S CROSS PARISH CHURCH.—8 and 11.30, Holy Communion. 11.30, Rev. Canon Cross. 3.30, Children's Service. 7, Rev. W. C. G. Proctor.

RATHFARNHAM PARISH CHURCH.—8, Holy Communion. 10.15, Morning Prayer. Rev. G. S. Nowlan. 11.30, Holy Communion. Rev. G. S. Nowlan. 3.30, Children's Service. 7, Evening Prayer. Rev. G. S. Nowlan.

ST. PHILIP AND ST. JAMES'S, Booterstown.—8.15 and 12.30—Holy Communion. 11.30, 3.30, 7, The Rector.

CLONTARF PARISH CHURCH.—8, Holy Communion. 11.30, Morning Prayer and Holy Communion. Rev. G. B. McCallum. 7, Evening Prayer. Rev. J. B. Neligan.

ST. PAUL'S, Glenageary.—8.30 and 11.30, Holy Communion. 11.30 and 6.30, Rev. N. L. Roberts, 3.30, Children's Service.

ST. BRIGID'S CHURCH, Stillorgan.—8.30, Holy Communion (young people especially invited). 11.30 and 6.30, Rev G. A. Lowe.

ST. MATTHEW'S, Irishtown.—11.30, Holy Communion. Rev. R. E. Weir. 3, Children's Service. 7, Rev. V. J. Walker.

MONKSTOWN PARISH CHURCH.—8, Youth Corporate Holy Communion. 11.30, Morning Prayer and Holy Communion. The Rev. W. H. Adcock. 3.30, Children's Service. 7, The Rev. W. H. Adcock. Collections for Colonial

PUBLIC AMUSEMENTS.

GAIETY THEATRE.
MATINEE TO-DAY, 2.30. TO-NIGHT at 8.
Hilton Edwards and Micheál MacLiammóir
DUBLIN GATE THEATRE PRODUCTIONS
present WILLIAM SHAKESPEARE'S
"A MIDSUMMER NIGHT'S DREAM,"
with JIMMY O'DEA as "Bottom."
AND FULL GATE THEATRE COMPANY.
RETAINED ALL NEXT WEEK.
BOOKING DAILY 10 a.m. to 9 p.m.

OLYMPIA 6.40 AND 9 P.M.
O'D. PRODUCTIONS PRESENT
"MORE IRISH SMILES!"
Jim Jonson, Bobbie Burns, Lalla Dodd, The Carltons, etc., etc.

ABBEY THEATRE.
TO-NIGHT, AT 8.15.
"DRAMA AT INISH,"
By LENNOX ROBINSON.
NEXT WEEK: FIRST PRODUCTION OF
"THREE TO GO,"
By OLGA FIELDEN.
Box Office, 10.30 to 6. 'Phone 44505.

GATE THEATRE. 8.15.
"WHITE CARGO."
Next Week:
ARTHUR SINCLAIR in "SPRING MEETING."
Last Week of The Clopet-Yorke Season.

METROPOLE TO-DAY AT 2.30, 4.40, 7 o'c., 9.20
"LITTLE OLD NEW YORK."
TO-MORROW (SUNDAY):
NANCY KELLY, ROBERT CUMMINGS, in
"PRIVATE AFFAIRS."
Also BABY SANDY.
NAN GREY, TOM BROWN, BUTCH & BUDDY,
"SANDY IS A LADY."

METROPOLE BALLROOM,
AFTERNOON TEA DANCE,
INCLUDING TEA, 2/6.
EVERY SATURDAY, 4 to 6 o'c.
METROPOLE BAND.

DUBLIN UNIVERSITY BOAT CLUB.
THE ANNUAL DANCE
Will be held in the METROPOLE BALLROOM, ON THURSDAY NEXT, NOVEMBER 7.
Tickets may be obtained from Dance Secretary, D. CLARKE, 12 T.C.D. Tables and Suppers may be booked at The Metropole. Dancing 9-3 a.m.

GRAFTON Continuous from 2 to 11. To-day at 2.35,4.50,7.10,9.25
DOUGLAS FAIRBANKS, Jr., JOAN BENNETT, in "GREEN HELL,"
With Alan Hale, George Bancroft, George Sanders.

CORINTHIAN.
TO-MORROW, AT 3.30 & 8.30.
BOOK NOW FOR 8.30 SHOW.
J. FARRELL MacDONALD & WARREN HULL
In
"THE LAST ALARM."
Also, FRANKIE DARRO in
"ON THE SPOT."
To-day—"SCATTERBRAIN."

THEATRE DE LUXE.
DUBLIN'S SUPER-CINEMA, CAMDEN STREET.
TO-MORROW (SUNDAY), at 3.30 and 8.30 p.m.
CHESTER MORRIS, BUCK JONES, ANITA LOUISE,
"WAGGONS WESTWARD."
The Higgins Family in "Grandpa Goes to Town."
Book now for Sunday Night.
TO-DAY: "LA CONGA NIGHTS."
At 5.5, 7.29, 9.53.
"BAD MAN FROM RED BOTTE."

QUEEN'S SECOND BIG WEEK.
DUBLIN LAUGHS.
HARRY BAILEY and Big Comedy Team.
Continuous, from 2.30. Show 3, 5.45, 8.45.
Prices 1/6, 1/4, 1/-, 8d. Box Seats 3/ each, Res.

ASTORIA DUN LAOGHAIRE (GLASTHULE).
Continuous ..... 3 to 10.30 p.m.
"ELEPHANTS NEVER FORGET,"
With Oliver Hardy and Harry Langdon.
Also: "LUCKY TO ME," with Stanley Lupino.
SUNDAY:
"CHALLENGE,"
With ROBERT DOUGLAS.
BOOK NOW FOR SUNDAY. 'Phone 81589.

BELVEDERE NEWSBOYS' CLUB.
FLAG DAYS,
TO-DAY AND TO-MORROW.

THE MOUNT ANVILLE AND ALLIED ASSOCIATION'S
SIXTH ANNUAL DANCE
(Organised by Former Pupils of the Convents of the Sacred Heart)
WILL BE HELD IN THE
GRESHAM HOTEL, DUBLIN,
ON
TUESDAY, 12th NOVEMBER, 1940
DANCING 9 p.m. to 2 a.m.
Tickets (including Supper and Tax), 8/6 each. All Tickets Payable at Door.
Hon Secretaries:
MISS F. BUTLER Fenloe Palmerston road; MISS I. HOGAN, "St. Joseph's," Cowper road. Telephone 91820.

ROYAL IRISH ACADEMY OF MUSIC,
WESTLAND ROW, DUBLIN.
ENTRIES
FOR EXAMINATIONS
CLOSE
TO-DAY (SATURDAY).
By Order of the Governors,
SEALY JEFFARES, Secretary.
2nd November, 1940.

DREADNOUGHT DRESSCUTTING SYSTEM SCHOOL OF FASHION.
MRS. J. A. BOND (Principal) BEGS TO ANNOUNCE THAT A
PATTERN SERVICE DEPT.
HAS BEEN OPENED. LADIES CAN NOW OBTAIN HAND-CUT PATTERNS TO THEIR INDIVIDUAL MEASUREMENTS. ANY DESIGN COPIED, ALSO PATTERNS CUT FOR CHILDREN'S GARMENTS AND LINGERIE. OUR PATTERNS ENTIRELY ELIMINATE FITTINGS. PRICE LIST ON APPLICATION. ALSO CUT AND TACK SERVICE
1 & 2 MOLESWORTH STREET, DUBLIN.
PATTERN-MAKING—TAILORING—DRESSMAKING CLASSES DAILY. PUPILS CAN NOW ENROL FOR AUTUMN TERM.

CAPUCHIN FOREIGN MISSION.
MONSTER WHIST DRIVE,
MANSION HOUSE, DAWSON STREET,
MONDAY NEXT (4th NOVEMBER), at 7.45 p.m.
FIRST PRIZE £20.

PUBLIC NOTICES.

L.S.F. TRANSPORT CENSUS, DUN LAOGHAIRE DISTRICT.
The "B" Group, Transport Section, thank the public for their co-operation during the taking of the census last summer. The information obtained has to be revised periodically. It is hoped that the public will facilitate this work by giving the necessary particulars to L.S.F. members, who will be making inquiries shortly.

I, ANTHONY O'MALLEY, 2 CROYDON TERRACE, FAIRVIEW, intend applying for renewal of my Bookmaker's Licence (Course Only).

WE, R. G. DUGGAN, "Cosh," Ailesbury road, Dublin, and K. J. DUGGAN, Greenpark, Dodder road (trading as R. J. DUGGAN) intend applying for renewal of Certificates of Personal Fitness and Suitability of Premises situate at 32 DAME STREET, DUBLIN.

FOR OTHER PUBLIC NOTICES SEE PAGE 6.

ADVERTISEMENT INDEX

	Page		Page
Amusements	4	Houses and Lands Wanted	2
Apartments	3	Houses to Let	2
Auctions	10	Legal Notices	1
Banks	1	Machinery	2
Business Premises	2	Medical Appointments	2
Cattle, Live Stock	2	Miscellaneous	3
Church Notices	1	Money & Partnership	2
Contracts	1	Motor Matters, etc.	2
Dancing	2	Music, Pianos	2
Dogs	2	Opticians	1
Dress	2	Photography	2
Education, Tuitions	2	Poultry, Eggs	2
Employment Wanted	2	Prams	2
Furniture	2	Public Notices	4
Furs	2	Schools and Colleges	1
Garden	2	Shipping	1
Government Notices	4	Shooting, Sporting	2
Horses, Harness	2	Situations Vacant	2
Hotels	1	Specific Articles	2
Houses and Lands 9-10	2	Wireless	2
Houses and Lands for Sale	2		

Telephone No. 76558

THEATRE ROYAL.
WALTER PIDGEON, JOSEPH SCHILDRAUT, in "PHANTOM RAIDERS."
Magnificent Show, and the New Novelty, "MAY WE INTRODUCE?"
Film at 2 o'c., 4.35, 7.10, 9.45
Show at 3.10, 5.45, 8.20.
SUNDAY: BOOK NOW FOR 8.30 SUNDAY SHOW!
THE SCREEN'S MOST UNUSUAL FILM!
"QUEEN OF THE MOB."
With RALPH BELLAMY, PAUL KELLY, JEAN CAGNEY, J. CARROLL NAISH.
SPARKLING STAGE SHOW!
"DAWN" TALENT CONTEST.
Eliminating Contest commences Monday, at 8.30 Show. Come and Pick the Winner in our Novel Competition!

REGAL COOMS CINEMA. At 2.30, 4.48, 7.7, 9.26.
EDDIE CANTOR, JUDITH ANDERSON, BONITA GRANVILLE, RITA JOHNSON,
In the Happiest Screen Hit,
"FORTY LITTLE MOTHERS."
BOOK NOW FOR 8.30 SUNDAY SHOW!

SAVOY. AT 2.47, 5.1, 7.15, 9.29.
Mickey ROONEY, Judy GARLAND, in "ANDY HARDY MEETS DEBUTANTE."
With LEWIS STONE, CECILIA PARKER, ANN RUTHERFORD.
BOOK NOW FOR 8.30 SUNDAY SHOW!

CAPITOL.
THE GEM OF ALL THE CLASSICS.
CEDRIC HARDWICKE, JIMMY LYDON, FREDDIE BARTHOLOMEW, in
"TOM BROWN'S SCHOOLDAYS"
Showing at 2.55, 5.6, 7.17, 9.28.
COMING SOON: "PRIDE AND PREJUDICE."

ASTOR.
TO-DAY, at 3.10, 5.20, 7.30, 9.40.
DANIELLE DARRIEUX,
IN HER GREATEST SCREEN TRIUMPH,
"LA CRISE EST FINIE" (The Slump is Over).

CARLTON BOOK NOW FOR SUNDAY NIGHT.
DUBLIN'S BIGGEST DOUBLE FEATURE.
"WOMEN WITHOUT NAMES,"
YEARNING FOR FREEDOM—AND LOVE!
With ELLEN DREW and ROBERT PAIGE.
Showing at 3.0, 5.20, 7.35 and 9.50.
Also ZANE GREY'S MASTERPIECE,
"KNIGHTS OF THE RANGE."
With RUSSELL HAYDEN and JEAN PARKER.
Showing at 2 o'c., 4.15, 6.30, 8.45.

ADELPHI SHOWING AT 2.28, 4.43, 6.58, 9.13.
THE SCREEN'S CROWNING ACHIEVEMENT!
BETTE DAVIS ERROL FLYNN
IN
"THE PRIVATE LIVES OF ELIZABETH AND ESSEX."
IN TECHNICOLOUR.
BOOKING FOR SUNDAY NIGHT FROM 11 a.m. TO-DAY. FROM 12.15 p.m. TO-MORROW.

THE GREEN TO-DAY, at 3.0, 5.10, 7.20, 9.30.
CONRAD VEIDT in "SECRETS OF F.P.1."
Mats. till 5, 8d., 1/4. Evgs. 9d., 1/-, 1/4, 1/9.

PAVILION DUN LAOGHAIRE. Con. 3.0 to 10.30 p.m.
To-Day: CARY GRANT, ROSALIND RUSSELL, in "HIS GIRL FRIDAY."
SHOWING AT 4.4, 6.34 and 9.4 p.m.
SUNDAY:
"THREE WISE GUYS."
Also JOHNNY MACK BROWN, in "RIDERS OF THE PASCO BASIN."

REGENT ROBERT MONTGOMERY, ROSALIND RUSSELL, in BLACKROCK. "NIGHT MUST FALL."

ROYAL DUBLIN SOCIETY
MONDAY NEXT 3 P.M. & 8.15 P.M.,
THE
DUBLIN STRING ORCHESTRA.
FRIDAY NEXT, 4 P.M. & 8.15 P.M.,
LECTURES.
HILTON EDWARDS.

LEOPARDSTOWN RACES
(TO-DAY), SATURDAY.
STEEPLECHASE, HURDLE and FLAT RACES.
FIRST RACE, 2.30 p.m.
Frequent train service from Harcourt Street and 'Bus Service from Burgh quay and Dun Laoghaire Railway Station.

KENNEDY'S BREAD.
FINEST QUALITY MADE.
BAKERIES:
127 & 128 PARNELL STREET, AND ST. PATRICK'S BAKERY, DUBLIN.

The EFFICACY of the Prescription depends on the ACCURACY of its Compounding—Therefore, send it to
THE MODERN PHARMACY
6 MERRION ROW, DUBLIN.
'Phone 61496. S. A. Rosenthal, F.C.S., M.P.S.I.

HEATING STOVES.
ESSE, COURTIER, Etc.
LARGE STOCKS.
MAGUIRE & GATCHELL, LTD.,
DAWSON ST., DUBLIN.

GOVERNMENT NOTICES

COIMISINEIRI na nOIBREACHA POIBLIDHE.
STATE HARBOURS ACT, 1924.
DUN LAOGHAIRE HARBOUR.
SCHEDULES OF TONNAGE RATES, GOODS RATES AND OTHER RATES AND CHARGES.
Notice is hereby given that Schedules showing the revised Tonnage Rates, Goods Rates and other Rates and Charges to be levied at Dun Laoghaire Harbour on and from the 1st November, 1940, may be seen at the Harbour Office, Dun Laoghaire.
By Order,
GEO. P. FAGAN, Runaidhe.
Oifig na nOibreacha Poiblidhe, Baile Atha Cliath.
31adh Deire Fomhair, 1940.
9/B.814. W.H.Co.

SLIEVE NA CALLIAGH, OLDCASTLE, CO. MEATH.
The Commissioners of Public Works invite Tenders for the Grazing of the Lands at Slieve na Calliagh for the Season ending 31st October, 1941.
The Lands consist of:—
LOT A—54 Acres, Statute Measure, or thereabouts.
LOT B—4 Acres Statute Measure, or thereabouts, comprising Enclosure at top (for Sheep Grazing only).
Sealed Tenders, marked "Slieve na Calliagh," and addressed to the undersigned, will be considered if received up to but not later than 12 o'clock mid-day on Thursday, 14th November, 1940.
The Commissioners will not be bound to accept the highest or any tender.
GEO. P. FAGAN, Runaidhe.
Office of Public Works, Dublin, 28th October, 1940.
8/B.781. W.H.Co.

TIMBER FOR SALE.
There is available for Sale, on the State Forest Lands at Camolin, Co. Wexford, a Quantity of Timber, comprising:—
158 Butt lengths of gross clean Oak, felled.
The timber may be seen at any time by arrangement with the Forester-in-Charge, Mr. D. Allman, Ballyshonock, Clonegal, Ferns, Co. Wexford.
Offers, which should be marked "Tender, Timber, Camolin," will be received up to mid-day, November 16th, 1940, and should be addressed to The Secretary, Department of Lands (Forestry Division), 88 Merrion Square, Dublin. C.27.
The Department does not undertake to accept the highest or any tender.
9/B.805 W.H.Co.

COLLEY—All bearing this name should see the Irish Family Names Page in the "WEEKLY IRISH TIMES" To-day. Price Twopence.

FOR CHURCH NOTICES SEE PAGE 1.

The Irish Times

SATURDAY, NOVEMBER 2, 1940.

Money for War

At an early stage in this war the British people were urged to save money. They also were urged not to save money. One Minister recommended them to buy as little as possible, and to put every available penny of their money into War Loan or War Savings Certificates. Another told them that any retrenchment in their customary expenditure would reduce industrial activity, and would throw so many men out of work: "Buy as you always bought," was his advice, "and keep the wheels of industry spinning." These varying exhortations, however, were delivered before the period of *Blitzkrieg*—during the long, dull months when British and French troops were standing at ease behind a Maginot Line which, as they imagined, was impregnable. The financing of the war was a less complicated affair in those days. Great Britain's back was not yet against the wall; there was no reason to suppose that she would find herself on the defensive against the assaults of an enemy far better equipped in the number both of machines and of men. Ministers could afford—or so they thought—to be contradictory in their counsels: the time was not yet come when the production of warlike materials must be speeded to the uttermost. There no longer is room for doubt, or hesitancy, or divergence of opinion. Yesterday Captain Crookshank, the Financial Secretary to the Treasury, told an audience at Grimsby that: "The demands for war material and war equipment are unlimited. It follows that we must cut all our normal consumption to the lowest possible." Rationing already has meant a considerable saving of money; a succession of Budgets has helped to reduce the consumption of what are called luxuries; the new Purchases Tax will reduce it even further. All these things have meant sacrifices, more or less severe, from the British public; and now additional sacrifices are demanded. Captain Crookshank asks the people to do some "positive" saving: to lay aside every halfpenny that can be spared out of their weekly or monthly earnings, and to lend it to the Government. It is pointless, he adds, merely to take money out of ordinary investments and transfer it to War Loan: that is not real saving. Real saving involves the expenditure of less money—which is the only kind of saving that matters.

"To be on a really good wicket," said Captain Crookshank, the British Government must borrow something like forty million pounds a week. Forty million pounds is a lot. It is rather more than the annual Budget of the twenty-six counties, and it represents an average of nearly one pound a week from every man, woman and child in Great Britain. Clearly, the Financial Secretary is giving a hint to the rich—of whom many still remain across the Channel; for there must be millions of poor families that could not spare a shilling, let alone a pound, from the weekly budget. His figures give us some idea of the terrible problem that confronts the United Kingdom. If the necessary savings cannot be effected, the choice is twofold: either there must be inflation, with all the discomfort and distress which it involves, or it will be impossible to pay for the war, and the national hope of victory, or even of survival, will languish. Little more than a hundred years ago wars could be fought while home life proceeded almost as usual: a little taxation might be imposed—a fleabite in comparison with present rates: there might be an occasional shortage of some particular commodity; but there was not the constant demand for sacrifice, and still more sacrifice, from every citizen. Britain's purse is deep; yet she will have dug far into it before this war is over, and who can say what the effect will be upon her social and economic organisation during the years to come? Perhaps, her people—and the same thing applies to the people of other nations—will think less in terms of money, and more in terms of that real wealth of which money is merely the convenient—and sometimes misleading—symbol. However this war may end, people will have to work harder after it. Decades will be needed to repair the ruin which a single year of conflict has wrought; and we may take it that many of the pet precepts of the last few generations will disappear. In this respect the war may mingle good with its evil. If it engenders a new conception of decent, frugal comfort, a new respect for hard work, a new sense of community, something of value will have been achieved. Whether or not we escape the horror of direct embroilment in the war, we in Ireland are bound to suffer from its effects; and it may be that we shall become a better, more energetic and more self-reliant people in consequence. So let us hope.

The New Order

Mr. P. J. Southgate, M.A., Headmaster of St. Andrew's School, when he spoke at the school's annual prize day during the week, dealt with a side of education which in recent years has received all too little attention in this country and others. He spoke of the school not so much as a place where young people should be "crammed" with knowledge for examinations as one in which, through the training received there, a boy would develop character and a proper Christian attitude towards life. The cultivation of these qualities surely is the deeper purpose of educational training. Examinations are not to be despised. They are of immense importance to the individual, and are the only practical system by which a pupil's learning may be measured and tested; but they are of importance only to the individual. The other, and major, ideal of education has a heavy influence upon the whole future well-being of the community. What shall it profit any country to produce an abnormal number of outstandingly learned men, to be able to show examination results announcing ninety *per cent.* "passes," if its people and its growing generation have only book learning and possess none of the life-guiding qualities of a trained and shapened character? It is the want of this early training, we believe, that is responsible for so much "bad citizenship," and for the existence of so many social evils not only here, but in every country in the world at the present time. Almost every nation, after its own fashion, is seeking what is called a "new order": a "new deal," as they describe it in America, which will be for the greatest common good. Yet opinion is fiercely divided—divided to the point of war—on the question of what form the "new order" should take. If all the ambitions are directed sincerely towards the same goal there ought not to be, cannot be, any difference of principle; and the only possible principle that will react at all times to the common good, both of men and of nations, is contained in the tolerance, charity and universal good-will of Christian ethics. We believe, and every thinking man knows it to be true, that all the troubles of the world to-day, either in international relations or in the internal life of countries, are due to the fact that these guiding and unshakable principles of conduct have been forgotten or ignored.

It is futile to cry over past errors and failures. The Moving Finger, having writ, moves on, as Omar Khayyám says—

"nor all thy Piety nor Wit
Shall lure it back to cancel half a line."

Yet all the "piety and wit" of the world can ensure, if the world wishes, that such errors and such failures shall not occur again. There is much talk now, as there was during and after the last great war, about plans for a secure and better future, in which all things would be ordered for the common good of mankind, and in which the selfish ambitions of one nation or one man would not be permitted to penalise any other nation or individual. If these plans are to be operated with any success at all, they must begin at the very root of the trouble. We believe that the root lies in the schools, which have become not places for the training of character according to Christian ethics, but institutions whose success and usefulness are judged entirely by examination results. The child of to-day will become the man of to-morrow; and until it is realised what an essential part of any "planning for a new order" must operate in the schools there can be no hope of real progress in the world. Immediately upon its access to power in Germany, the Nazi Party decided that a beginning must be made with the schools if the country was to be imbued thoroughly with National Socialist doctrines. The world has seen the effects of that decision and might learn much from the success of the method.

That Cyclist!

More Irish road accidents are attributed to pedal cycles than to any other class of vehicles, except private motor cars. The information is not surprising, since the number of bicycles in this country—particularly in the towns and cities—is very large. Dublin, indeed, enjoys a reputation for the popularity of cycling, and visitors have been heard to declare that they never saw so many bicycles anywhere else—though actually in Denmark, the Netherlands, and in one or two English cities the bicycle is used just as extensively as here in Ireland. It is questionable, however, if bicycles are ridden as recklessly in other places. The majority of adult cyclists are reasonably careful—except in the obvious reluctance of many of them to put their lights into use when the evenings shorten. They postpone as long as possible, and far longer than is safe or sensible, the use of their lamps; and even though, in consciousness of their lightlessness, they may keep close to their proper side of the road, it is principally due to the excellent illumination provided by the equipment of the modern motor vehicle and the care taken by motor drivers that more accidents do not befall the riders on two wheels. Juvenile riders, on the other hand, seem to be without any traffic sense. They ride three, four and five abreast; they make very little attempt to avoid the centre of the road; they often turn abreast across other traffic without giving any indication of their intentions. In some parts of the city they use old, brakeless machines in a spirit of suicidal *abandon*. They carry passengers on the cross-bars, and have such slight control of their bicycles that they sway dangerously into the paths of cars and lorries. The "Safety First" Association has endeavoured by propaganda and by advice to school-children to instil some sense of traffic responsibility into the youth of the country, but it has not had the measure of success that every well-meaning citizen would wish. So many other matters of grave importance have been added to the duties of the police that we hesitate to suggest to them that additional attention should be given to the reckless cyclist. Nevertheless, it is in the interest of the cyclist's own safety, in addition to that of other road users, that vigorous efforts should be made from time to time to warn the reckless rider of his responsibilities and of the consequences of his folly. A motorist who is apprehended by the police cannot conceal his identity. He can be traced through the number of his car, and he is compelled by law to possess a driving licence bearing his name and address. There is nothing, however, to identify the cyclist, and, if he gives a false name to the police officer who stops him, there may be slight chance of his subsequent discovery. For that reason it might be a safeguard for justice if the police had power, except in cases where an offender was able to establish his identity, to confiscate the machines of reckless cyclists until their case had been heard by a court of summary jurisdiction.

HIGH WATER AT OTHER PORTS.

	To-day.	To-morrow.
Ballina	8. 6	8.29
Belfast	0.56	1.13
Cork	7.43	8. 5
Cobh	7.40	8. 2
Drogheda	1.16	1.38
Dundalk	1.13	1.35
Galway	7.18	7.40
Kinsale	7.23	7.45
Limerick	8.48	9.10
Sligo	8.12	8.36
Waterford	8.41	9. 3
Westport	7.46	8. 9

COURT AND PERSONAL

The Duchess of Gloucester, attended by Miss Eva Sandford, paid a visit during the week to units of the Northamptonshire Regiment, of which Her Royal Highness is Colonel-in-Chief.

The Duchess of Gloucester also visited a hospital and other war organisations in the South of England.

The Countess of Oxford and Asquith has arrived in London from North Berwick.

Lady Galway was present at the Forum Club, London, when the Queen paid a visit there during the week on the occasion of the twenty-first birthday of the club.

The Hon. Mrs. Parsons is in residence at Whydown place, Little Common, Sussex.

Mrs. de Valera, with a party which included Mrs. Cambreth Kane, Mrs. Seely, Madame MacDermot and Mr. McDunphy (Secretary to the President), attended Thursday night's production of "A Midsummer Night's Dream" at the Gaiety Theatre. After the performance Mrs. de Valera met Messrs. Hilton Edwards, Micheal Mac Liammoir, and other members of the company in the Gaiety Green Room.

Miss Erica Greer (grand-daughter of Lady Greer) is remaining in London for the winter.

Mr. T. Weldon (brother of Sir Anthony) is in Northern Ireland at present.

Mrs George Smethwick has returned from England to this country.

Vicomte de Fontarce will return to Ireland from South America early next May. He is going in for bloodstock breeding here.

The engagement is announced between Clifford, eldest son of Mr. William McMullan and the late Mrs. McMullan, Cedar Grove, Knockbreda road, Belfast, and Audrée, youngest daughter of Mr. and Mrs. David Watson, Kilmacolm, Sydney Parade, Dublin. The wedding will take place on Tuesday, 26th November, at Methodist Church, Sandymount.

The engagement is announced between Martin David Reid Barry, M.B., only son of the late Mr. David Barry, O.B.E., Bellevue Park, Killiney, and of Mrs. Barry, Gracefield, Blackrock, and Lily Henry Bamber, M.B., youngest daughter of Mr. and Mrs. John Bamber, Farm Lodge, Ballymena.

The engagement is announced between Basil, son of Mr. and Mrs. P. J. Clancy, Drumcondra, Dublin, and Claire, only daughter of Mr. and Mrs. Denis Aspell, Knocksinna, Ferrock, Co. Dublin.

The County Limerick Hunt Dances will be held at the Hibernian Hotel on Saturday, 28th December, 1940.

Switzer and Co., Ltd.—sponsors of the Berlei film, "Beauty in the Balance," which filled to capacity the Grafton Picture House yesterday and on Thursday—now announce the interesting news that the Berlei Fitter from London will be in attendance in their Corset Salon all next week. Ladies desiring a personal fitting are advised to book an appointment early.

To save is to spend wisely. During November Walpoles are offering Special Clearance Bargains from all their departments. An inspection will convince you of the wonderful values. If you cannot call, please send a postcard for their Coloured Bargain Book. It will be sent post free.—Walpoles, Suffolk street, Dublin.

Leaders of Fashion in all Spectacle Wear.—Dixon and Hempenstall, Grafton street.

Slim-fitting Model Coat in green and cherry tweed, with original pocket treatment, at Slyne's, Ltd., 71 Grafton street.

New Dress Shoes that are exclusive to Stephens and Bourke, 26 Stephen's Green.

Furs of Quality by Expert Furriers. Remodelling, Renovating, Cleaning a speciality. Model Fur Co., 51 Grafton street.

Maguire and Gatchell are displaying Table Glass of Fashion and Exquisite China, most acceptable and useful Presents, at 10 Dawson street, Dublin.

To Ladies.—Medical Appliances, Belts, etc.; Artificial Silk Elastic Stockings which defy detection or Lastex and Lastestar Stockings which need no covering hose and wash well. Lady attendants.—Fannin and Co., Ltd., 41 Grafton street.

Ladies' Tailormade Coats or Costumes to Order.—Bryson, 3 Church lane (off College Green).

Sharpley's, Specialist, Baby Linen, Nursery, Accouchement Sets. Price List—2 Nassau St., Dublin.

CRUISKEEN LAWN

Cluinim ní-ná ó am go h-am i dtaob aicme an a dtugtar "Muinciu na Tire." ("Muinntear" adeirtear amannai, go h-airiste i gCorca Duibne.) Is léir gur mó a dío as dhonnadh 'na as slacad mar gur annsa leo an cuireal cadarcac.

Do réir mar cuirim iad, is an cúpral cuaca abíonn cúram na Muinciue reo. Cácar as iarraidh an raogal cuaca do díriú agur do deiriú, dheir airgid agur rúbáilce do cur an fagáil do na feirmeóiri, sac ní do cur amir mar dí ré imr an am go raid réim as Cacal Mór na Láithe Fíndeirge. Tá ré fin maic-go-leór.

Acc dfuil?

Tá baogal ann, dar liom, go mbeid an muinntear cuaiche i n-airde an rao an ball beag, maoin go léir na tíre aca agur daoine na gcácrac agur na mbailteac bruigte faoi coir go deo—bruice barcaice bréaguigte, san na práctai réim mar bhíonn aca i n-agaid an dhoc-faogail.

Sul a dcuiteann an cubairce reo orainn, a Cáirde, ba ceart dúinn ceacc le céile agur an scumann réim a cur an bun. Ni beró aon deag-faogal fearca as na mic-cacrac mura ndéanann riao a dfuil aca do coraine agur do cur i dtreo. Tá na cuacai 'na cóir orainn, agur ní fcaofaró riao go dfuil "Muinciu na Tire" 'na rialtar an éiginn uile.

Déanfaid réim leac-cosúil mar finciúr do circe an nua-cumainn. "Muinntear na Cacrac" a béar mar ceirdeal asainn, agur ní beró ceao ionchála as aoinne cuacac. Beró cacrácar (agur fin amáin) an riudal againn 'na cumann—a teicéirí reo:

Dilliagor.
Ól uige agur cobaic.
Cacal.
Caiptip agur ficceall.
Damrai gallda.
Déapla burde.
Snúcan.

Mura deig le baill "Muintear na Cacrac" beit rollúin gan beit cuacac, beró riao bheoice go deo agur lán-crácra.

Beró a cuillead agam Dia Céadaoin an an aódan ro. Aoinne a rholann mo cainnirinc, reiobad ré cúgam Láitneac. Cuirfear croiréalad an na h-oruiice puirc.

mise reáftaire an file.

Carad bodaċ Saeḃealaċ ann le béiḋeannaiġe ("le béiḋeannal" aḋeiṗeaṁ amannaí, go h-airiṫe i gCorcaċ Duiḃne) agus ċuiṁ ré i n-iúl ḋom go raiḋ cuaiṁ aiġe naċ raiḃ an léiġeann ceaṗċ ná an ḋeaġ-Ṡaeḋiṫ aṡam—ḃuḋ naċ ḃfuil, acc ir cuma. (Ni raiḃ aon ḋinneaṗ ina Déapla féin.) Dí ṁann beag ceaṗċa aiġe maṗ leanaṁ:

"Ah blackbird, well for you,
Your nesting-place is where you will—
Pilgrim that pays no due,
Sweet, soft and magical your bill."

Cuiṁ ré ġeall airgiṫ liom naċ ḃféaḋfainn Saeḋiṫ ġluic ḋo ċur ar an ṁann i n-áiṫ na mḃonn. Ṡan aon ṁoill ḋuḃaṗ an laoi reo:

"Aċ a luiṁ, ir ḃuiḋe ḋuit
C'áiṫ ṫá muine a ḟuil ḋo neaḋ
A ṫiṫeaḋaiġ naċ ġcluiṁ cloṡ
Ir binn ḃoṡ ṗíceamail d'feaḋ."

Aċ níoṁ ṫuṡ ré mé. Ni raiḋ a leiṫéid léiġce aiġe 'ran ṁi-ṗuṗ ḋo, "Séaḋna."

Pilip Ó Duḃḋin ainm an ḃoḋaiġ, ni naċ iongnaḋ. Dí ré ḃoḋar 'na cluaṗ ḋeiṗ.

CORRIGENDUM ERRATUMQUE.

Seaccain ofoin (naċ gluc gaoċ-ṡaṗta fúgaḋ an cempuir!) Dí ḃocáin naċḋáraċ ar an teaċtanaċ ro, rlán maṗ a h-innrceáṁ é agur aḃfaḋ uainn gaċ cuiaiċ libéala. De ṫairḃe cuiṁ ainn agur mór-cuiṙ ḋen mi-áṫ, ói "gorm" agam i n-ionaḋ "ḋeaġ-naḋaiṙeaċ" (line 5), "reṁonaḋán" i n-ionaḋ "oiḋeaḋ" (line 18) agur (faṙaoiṙ!) aġ ḃeiṙeaḋ an ṗiora (line 94) "reolóġaí maola ḟaṙlámceamla" i n-ionaḋ "ġeal iaṙ ublái an ċnainn réaṁ."

Ni'l ṗior agam cáṁ a ċuġ an ói-meaḋaiṫ ro oṁ. Tá fúṫ agam naċ ḃfóġraiḋ aoinne oṁ é—an rOllam Ó Raċaille go h-áiṙiċe.

Tá naċ mḃíonn raoi ġan luċt, tá naiṁe oṁ.

MYLES NA GCOPALEEN.

LONDON LETTER

LORD LINLITHGOW'S TERM OF OFFICE

59 FLEET STREET, LONDON,
FRIDAY NIGHT.

THE extension of the period of office of Lord Linlithgow as Viceroy of India by one year will carry the date to April, 1942, by which time much will have happened. The news will be welcomed by all who have the best interests of India and the Empire at heart. The twelve months by which his period of office has been extended is likely to prove a year of the utmost importance, and the position at the end of it may be far different from now. The conference at Delhi now assembling, at which representatives of Britain and India, as well as of the Dominions and Colonies east of Suez, will gather to consider the manner in which the production of munitions and other commodities for the carrying on of the war may be expanded, may have far-reaching results, not only for the countries represented, but for the Empire as a whole. It is quite possible that the foundation is now being laid for many future conferences of a similar character, and that there may be regular meetings of representatives of the British Empire in the East. It is well that such important developments should have the experienced hand of Lord Linlithgow to guide them through their early stages.

Day and Night Raids

As the night raids on London are becoming less intense, those in the daylight are becoming more difficult to deal with, and it is evident that daylight raiding may be carried out on a larger scale. There have been no raids by large formations of bombers, which cost Germany so much in the way of lost machines a few weeks ago; but the practice of sending several formations of fast bomber-fighters, so that if the attack as a whole is countered some machines at least are able to get through the defences, is growing. These tactics were pursued to-day, but very few machines were able to elude the British patrols, and, where they were able to do so, they did not remain long over this country. It is realised that the methods of attack may be subject to much variation, and the Royal Air Force chiefs are making plans to meet whatever changes may be made. Although there have been several warnings in London to-day, they have been mainly of short duration, the raiders having been chased away by the fighter squadrons.

Turkey Prices

At a meeting in London English turkey producers have agreed that prices for the Christmas trade should be 2s. 6d. *per* pound for all hens and for cocks up to 18lb., and 2s 3d. *per* pound for cocks over 18lb. each. These prices are to be the maximum payments to producers for killed, plucked birds, and they are to include cost of delivery and wholesalers' commission. It is estimated that on this basis the retail price will be round about 2s. 10d. *per* pound, but these prices have no official authority, and in the meantime it is known that inquiries are being made by the Ministry of Food into the question, so that before Christmas some measure for the control of prices may be introduced which will strike a fair balance between what the producer receives and what the consumer pays. The prices fixed for English turkeys will have a direct bearing upon the price which Irish producers will receive, since English and Irish turkey prices usually move together; and this year, owing to the absence of continental supplies, there may be little variation between the prices for English and Irish birds.

Cigarettes

Inability to obtain certain popular brands of cigarettes at some tobacconists' shops has created an impression that there is a shortage of tobacco, but this is not the case. There is plenty of tobacco in the country to last for a long time, even should no more shipments be received, and further consignments are arriving from several sources. The shortage is purely local, and is due to distribution difficulties, for there is a great change taking place in the consumption of cigarettes in different districts. In places where new Army camps are established there is an immediate increase in the demand, which creates a shortage in the places from which the supplies for the troops are drawn. The distribution system has not yet been adjusted to the new conditions, which are also liable to change owing to more people being sent to country evacuation districts, but the stocks are quite equal to the demand in the country as a whole.

IRISHMAN'S DIARY

"Cu Uladh"

The honour of life membership of the Coisde Gnotha, or executive of the Gaelic League, conferred on Senator P. T. MacGinley, must be a rare distinction, which its recipient will appreciate.

In history, as in life, he will be much better known by his pseudonym, "Cu Uladh" (Hound of Ulster, but also a common Christian name in the North in earlier centuries), than by any parliamentary title.

"Cu Uladh" is now in his 'eighties, and he has had a long career as sturdy Gael and forthright speaker and writer in Irish. He is still vigorous and active, and it is only a couple of years since he translated, and had produced in the Peacock Theatre, a one-act play on a factory-strike theme written by Mr. T. C. Murray.

He is a Donegal man by birth and of marked independence of speech and thought. He was, I am told, one of the founders of the second branch of the Gaelic League to be established—Belfast branch in the early 'nineties of last century.

This life-membership of its governing body is by no means the first signal honour paid to "Cu Uladh" by the Ard-Fheis, or annual convention, of the Gaelic League.

Stormy Days

Thirty-five years ago he was teaching Irish in what became famous as the Rory O'More Branch of the Gaelic League in Portarlington, and fierce controversy raged around the firm stand he and the branch made at the time.

From the pulpit the local P.P. had passed some remarks on the attendance of girl students at the League classes. The criticism, or attack, was regarded as

ITALIANS FORCING KEY MOUNTAIN GAP

GREEKS HOLD ROAD TO SALONIKA

Turkey and Yugoslavia to Remain Neutral

THE Italians are attempting to force the Eastern gap in the Peristeri chain of mountains, according to Yugoslav observers at Stenje, near the confluence of the Yugoslav-Greek-Albanian frontier. If they succeeded in forcing this gap and reaching Florina, on the Monastir-Salonika road and railway, the way would lie open to Kastoria, and thence towards Larissa, in the South-West, and Kozame, in the South-East.

The Greeks, however, are apparently firmly holding the Bigle heights, which cover the Pisobar gorge, the key position on the only road through the mountains which it is possible for motorised units to use.

Heavy gunfire in the neighbourhood of Koritza yesterday indicates that the Italians have been bombarding those important Greek positions on the flanks of the gigantic Bigle Mountain in the hope of freeing the road through the Pisobar gorge.

No reports have been received in Belgrade of an Italian advance.

President Ineunu yesterday said that Turkey's attitude of non-belligerency should not be an obstacle in the maintenance of friendly relations with all countries. He disclosed that relations with Russia were much improved. In Istanbul it is emphasised that Turkey will fight should Bulgaria join in the war on the side of the Axis. Any German attempt to move through Bulgaria will meet with Turkish resistance.

A formal announcement of neutrality by the Yugoslav Government was made last night.

TWO AIR RAIDS ON ATHENS

The Greek forces holding the Pisobar sector are the famous white-kilted Evsones—the Iprotes celebrated by Byron—who are the crack troops of the Greek Army. They are being attacked by the Alpini, reputed to be the crack Italian troops.

All the country in this region from the present front as far as Florina is particularly rugged.

RAIDS ON GREEK TOWNS

Italy ordered her warplanes into the air in greater numbers yesterday, and there were raids in the neighbourhood of Athens, Salonika, Corfu and Larissa.

In Athens the alert was sounded at 10.40 and lasted half an hour. Five Italian 'planes were seen circling the western part of the city, followed by bursting anti-aircraft shells. At 11.50 another alert was sounded and lasted half an hour. Anti-aircraft fire was again heard.

There was no bombing of Athens itself. The Italian 'planes, which came from the direction of the Dodecanese Islands, dropped their bombs in the region of Phaleron and St. George's Bay, West of the Piræus.

FLYING-BOAT SHOT DOWN

Two Italian fighter 'planes shot down a British Sunderland flying boat in the Central Mediterranean yesterday morning, according to a correspondent of the Official Italian Agency "on the aeronautical front." The crew on board numbered more than ten, he says, and alleges that the machine went down in flames after a short battle.

WORLD COMMENT

The Axis Powers are making every effort to find a pacific solution to the Italo-Greek conflict that will safeguard the most elementary principles of Greek independence, telegraphs the Berlin Correspondent of *Arriba*, quoted by P.A.

"The stubborn attitude of Athens," the Correspondent adds, "will probably compel the Reich to take up an attitude as always in accordance with Rome."

Commenting on the possibility of German mediation between Italy and Greece, the Rome Correspondent of the *Basler Nachrichten* says that Germany may be obliged to break off diplomatic relations with Greece.

The Berlin Correspondent of the same paper says that hopes formerly expressed in Berlin that the Greek Government might be induced to make peace have now been completely abandoned. Nevertheless, he adds that a section of German opinion still holds that alleged Greek internal differences may bring a decision quicker than Italian arms.

THE SLOWER PACE

The Stockholm *Dagens Nyheter* compares the methods of Hitler and Mussolini, describing the German leader as "a man of rapid action" and Mussolini as one who prefers a slower pace. After citing the cautious policy of Italy in all her war operations to date the newspaper points out that she is proceeding mildly in her campaign against Greece "not executing terror bombing" and not attempting to use adjacent small States as jumping off bases.

In the case of Yugoslavia the Axis States are respecting her neutrality, although it means sacrificing certain strategical advantages the paper adds, and goes on—"The attitude of Germany is strange. While some wonder whether all her camouflage conceals big plans, others suggest that the Axis States have miscalculated, possibly having believed that Greece would capitulate without fighting. All we know is that Italy's action is not a storm advance, and that it is compatible with a desire not to set the whole of the Near East ablaze."

REPORTED OFFER TO BULGARIA

Rome, it appears, is seeking to induce Bulgaria to remain neutral in the Italo-Greek conflict—at least, for the present—in order to avoid involving Turkey, says the Rome correspondent of *Stockholms Tidningen*. Bulgaria would later receive territorial compensation as a reward, he adds.

Reports from Sofia, according to the correspondent, suggest that Bulgaria is satisfied with this *rôle*.

Rome diplomatic circles are reported to find it "quite natural" for Germany to maintain diplomatic relations with Greece. The German Minister's continued presence in Athens is considered significant, indicating the retention of a channel of communication between Rome and Athens.

BRITISH NAVY'S VITAL ROLE

The vital *rôle* being played by the British Navy in the Mediterranean and elsewhere is emphasised in *Trud*, the Soviet trade union organ, discussing the war developments in Greece and elsewhere. Italy's entrance into the war did not take by surprise the British Navy, which adopted all the necessary measures to enforce the blocade, says the paper, adding:—"The strategic position of Italy, cut off from ocean communications, is much more serious than that of her ally."

The paper says that Italy is trying to re-establish her contact with the outside world by a drive towards the Suez Canal from Libya, but, "apart from the difficulties of the terrain, the carrying out of this plan is also prevented by the dominance of the Royal Navy in the Mediterranean."

TURKEY STANDS WITH BRITAIN

PRESIDENT SEES LONG WAR

President Ismet Ineunu yesterday reaffirmed the Turkish alliance with Britain, and said that the two countries were studying together the situation which had arisen in the Balkans. He was speaking at the opening of the Turkish National Assembly.

He said that Turkey's attitude of non-belligerency should not be an obstacle in the maintenance of friendly relations with all countries.

"At a time when England is carrying on under difficulties, her heroic struggle for her very existence, it is our duty to reaffirm our friendship and alliance with her," he said, adding that no change had taken place in Turkish policy towards the present war since the opening of the previous session.

"Our neighbour and friend, Greece, has, unfortunately, been dragged into war. Together with our Ally, Great Britain, we are studying the situation which has arisen," said the President.

Passing to foreign policy, he continued:—"The European wars developments are such that this tragedy may quite possibly extend beyond the confines of Europe and assume the proportions of a world-wide conflagration. During the last year a great number of free and independent countries have had to submit to foreign invasion; but the attacks directed against Britain following the defeat of France have met with obstinate resistance—and this fact has led the war into a new phase.

"It seems likely that this new phase will be of long duration, and the suffering and misery of mankind will continue for a long time to come. It is impossible not to be deeply moved by this dark prospect, not to note with great sorrow and pain this retrogression of civilisation.

FRIENDS WITH RUSSIA

The relations of mutual confidence with the U.S.S.R., said the President, which date from as far back as twenty years ago, have, after experiencing difficulties, the blame for which cannot be attributed either to Turkey or to Russia, been restored to their normal friendship. It is with satisfaction I note that, amidst the vicissitudes of the world, Russo-Turkish relations represent a factor of intrinsic value. And our two countries mean to perpetuate this fact independent of all other influences. Considered in this light, we are convinced that this policy will be as fruitful for both parties to-morrow as it was yesterday, and that it will serve the interests of the two countries without harming anyone.

The President having said that the bonds which united Turkey and England are solid and unbreakable, concluded: "We see again more clearly than ever that the right of nations to live is based on one foundation more solid than thousands of other important measures, and that foundation is self-sacrifice."

YUGOSLAVIA TO BE NEUTRAL

A formal announcement of neutrality by the Yugoslav Government was made in Belgrade yesterday. The declaration reads:—

"Long before the outbreak of the present war in Europe Yugoslavia actively pursued in the Balkans and the Danube Basin a constructive policy, in which all her efforts were directed at establishing friendly relations with all neighbouring countries and, above all, with the two great neighbouring Powers, Germany and Italy.

"When the conflict broke out Yugoslavia immediately declared her strict neutrality, dependent on no other condition than respect of her independence and the security of her frontiers.

"In loyally pursuing such a policy Yugoslavia best served the vital interests of her people and at the same time fulfilled her neighbourly duty—which has more than once been the subject of open and emphatic appreciation on the part of Berlin and Rome.

"The conflict between Italy and Greece—a conflict which Yugoslavia deeply regrets since she has friendly relations with both countries—has brought the war to the Balkans. It is, therefore, comprehensible that Yugoslavia should follow the new situation closely while devoting all her efforts to the maintenance of peace. Given the attitude hitherto maintained, Yugoslavia hopes that her interests will not be threatened from any side by further developments."

GREEK MINISTER'S CHARGE

M. Simopoulas, Greek Minister in London, last night said that the accusations levelled against Greece by Italy constituted a shameless lie intended to cover a shameful act. There was no other country which had kept its neutrality more strictly and honestly than Greece.

Speaking of the torpedoing by the Italians of the vessel, Helle, M. Simopoulos said that full evidence had been furnished of "the heroic deed of the Christian Italian Navy that treacherously sank a vessel which, adorned with flags, was anchored at Tenos on the annual pilgrimage of a religious festival.

GREEK TROOPS INTO ALBANIA

SALONIKA AND CORFU BOMBED

PRESS ASSOCIATION WAR SPECIAL.

ATHENS, Friday Night.

Greek infantry to-day launched a violent charge against Italian troops and captured a mountain, the peak of which is 4,995 feet high. This victory brings Greek troops on to Albanian soil for the first time. From the heights of this mountain the Greeks look over a short plain, and with long-range artillery they would be able to bombard the town of Koritza.

The capture was not at first intended, it is learned, but with the Greeks in such fine fettle the attack was allowed to proceed.

Two Italian 'planes were brought down on the Northern front to-day, and there is a possibility that a third was brought down in the Pindus sector.

The town of Candia, in Crete, was bombarded this afternoon, and according to early reports six persons were killed and ten injured.

The woman president of the Salonica Red Cross said that the casualties would be at least 59 dead and 84 wounded. The population seemed numbed by the suddenness and wanton character of the raid. Most of the casualties were among those who had not taken shelter quickly enough.

At Corfu five persons were killed and 26 injured.

Larissa, an important centre of communications, was bombed at noon by nine 'planes, which dropped 32 missiles. One soldier and four civilians were killed, and two soldiers and a gendarme were injured.

The Italians also attempted to bomb an important bridge on the Metzovo-Kalambaka road, crossing the Pindus Range.

General Metaxas, in a radio message to the people of Patras, which has been bombed, said: "The blood of the children of Patras will be revenged by the whole race."

BRITISH ATTACKS

A Salonika report received in New York says that British bombers have attacked Tirana and several ports in Albania.

A Greek High Command *communiqué* says that in the Epirus region Italian infantry and tanks were repulsed and prisoners taken. Greek 'planes have bombed and machine-gunned Italian troops.

Rome claims a further advance in a two-point attack aimed at Janina and Florina.

British naval officers have arived at Athens and in a number of the Greek islands, it is learned to-day. They are working at full speed preparing for co-operation with the Greeks.

AIR BATTLE WITH ITALIANS

EIGHT CLAIMED SHOT DOWN

ASSOCIATED PRESS.

CAIRO, Friday.

Four Italian bombers were shot down and four fighters destroyed by the R.A.F. when a large enemy force attempted to attack targets in the Mersa Matruh area yesterday. In addition, another four enemy 'planes were so badly knocked about that it is unlikely they ever reached home.

This is announced in to-night's R.A.F. *communiqué*, which states:—

"A large force of enemy bombers of the S 79 type, escorted by a dozen fighters of the CR 42 type, attempted to attack targets in the Mersa Matruh area yesterday. R.A.F. fighters immediately engaged the enemy, and in the ensuing battle four S 79's were shot down and four CR 42's destroyed. In addition, four more enemy aircraft were so damaged that it is unlikely they reached their bases.

"During a battle two of our fighters collided, but the pilots landed safely by parachute. One of our fighters was shot down, and one last seen engaging three S 79's making for home has so far not returned to its base.

"R.A.F. bombers raided Gambut, Libya, where enemy aircraft were dispersed on the ground. Two of them were definitely destroyed, one other probably, and several others severely damaged by bomb splinters.

"In a high level attack on Menastir, Libya, bombs fell across the aerodrome, demolishing one hut and one aircraft. Other bombs fell among dispersed motor transport.

"During the night of October 31 Tobruck was raided and bombs fell in the target area, but it was impossible to ascertain the full extent of the damage owing to weather conditions. In addition, numerous reconnaissances were carried out over a wide area of Libya."

BRITISH SUNDERLAND DESTROYED

ITALIAN CLAIM

ROME, Friday.

Two Italian fighter 'planes shot down a British Sunderland flying boat in the Central Mediterranean this morning, according to a correspondent of the official Italian Agency, "on the aeronautical front."

The crew on board numbered more than ten, he says, and alleges that the machine went down in flames after a short battle.—P.A. War Special.

COMPULSORY TILLAGE ORDER

COMING DEBATE IN THE DAIL

BY OUR POLITICAL CORRESPONDENT.

The decision of Judge Gleeson at Longford in respect of the Compulsory Tillage Order will add interest to the debate in the Dail on the motion of Deputies Belton and Cogan, by which it is proposed to annul the order for the 1940-'41 season. This order is at present on the table of the Oireachtas, and, unless a motion to annul it is passed within twenty-one days on which the House sits, it will become law. In the circumstances it is probable that the Government will afford an early opportunity to discuss the motion. The Dail will meet on Wednesday, and will probably have sufficient business for a two days' sitting.

FRENCH COLLABORATION WITH GERMANY

ASSOCIATED PRESS.

VICHY, Friday.

The Cabinet to-day unanimously approved the discussions of M. Laval, the Vice-Premier, and M. Bouthillier, the Minister of Finance, with the German civil and military authorities in Paris to settle the details of the Franco-Axis collaboration in Europe. A *communique* said the Cabinet expressed "confident unanimity, grouping all the Ministers behind Marshal Petain and M. Laval" in the negotiations with the Germans.

Government circles said that the Ministers, and especially Laval, were "extremely satisfied" with the course of the negotiations, which were confined to economic problems, with no question of territorial problems.

JAPANESE LINER AT GALWAY

FROM OUR CORRESPONDENT.

GALWAY, Friday.

The 10,000 tons Japanese liner, Husimi Maru, which is on her way from Lisbon to Tokyo, dropped anchor in Galway Bay at 6.15 this evening. She is to embark 170 Japanese nationals from England, probably on Wednesday next, to take them home. They will arrive in Galway on Tuesday, it is expected, and will embark the following day or Thursday.

Among the 41 passengers on board when the liner arrived was Miss Mary Maine, of Coleraine, who is going to Dublin. When she came ashore she told an *Irish Times* representative that she had gone to Spain in August, 1939, intending to spend three months holidays there. On the outbreak of the war she decided to remain. Hearing of the departure of the Husimi Maru from Lisbon to Ireland she flew from Madrid to the Portuguese capital. There she found several other Irish citizens who were intending to sail home on the liner. Things were settled with the Japanese shipping authorities and the Irish Government, and permission given them to sail to Galway. When the liner was leaving she was surprised to find that the other Irish citizens were not among the pasengers, and she did not know why they had not sailed.

The embarking of the passengers on Wednesday or Thursday next will be superintended by Mr. K. Ichihiashi, Japanese Vice-Consul in Dublin, and Mr. H. Kohno, Japanese Vice-Consul in Liverpool, will also be present to see about the delivery of some property he is sending home.

When the liner arrived, Mr. J. M. Leech, secretary of the Galway Bay Steam Company, agents for the N.Y.K. Line, and Customs and immigration officials went out and boarded her. Mr. Leech told the passengers that they would be allowed to go ashore during the liner's stay off Galway.

Arrangements are being made to supply her with provisions and water, and 700 tons of coal will be taken out on the Dun Aengus, the Aran Islands steamer, to replenish the liner's bunkers.

SUNK

FOUR SHIPS WITH OVER 100 LIVES

PRESS ASSOCIATION WAR SPECIAL.

OTTAWA, Friday.

The sinking of the British merchantman, Eurymedon, was disclosed to-day with the announcement by the Navy Minister (Mr. Macdonald) that a Canadian destroyer had rescued her survivors. Mr. Macdonald did not reveal when and where the Eurymedon had been sunk, but said that she remained afloat for three days after she was struck by two torpedoes, which killed 34 persons.

Mr. Macdonald also disclosed that the same destroyer rescued people from the s.s. Sularia, which was also torpedoed. The Sularia sank in twelve minutes.

NEW YORK, Friday.

Marine sources stated to-day that the British cargo steamer Matheran (7,853 tons) has been sunk in the Atlantic by German action.

100 DEAD IN NORWEGIAN SHIP

PRESS ASSOCIATION WAR SPECIAL.

Considerably more than 100 passengers perished, according to information from Norway, when the Norwegian steamer Ragnhild, as already reported, was sunk by a mine, says the Norwegian Telegraph Agency. The vessel which was used in the coastal passenger traffic, had more than 30 persons on board, according to this report.

An official statement issued in Norway, the Norwegian Agency adds, states that most of the passengers were rescued, but this has found little credence.

SUPPLY SHIP ATTACKED

During a reconnaissance in Southern Norway waters, states the British Air Ministry, Hudsons of the Coastal Command effectively bombed a camouflaged 3,000 tons supply ship heavily laden with cargo. After a direct hit amidships white smoke appeared and part of the cargo was seen in the water.

The reconnaissance of the occupied coast was strongly resisted by ground defences and fighter aircraft.

One of the Hudsons, which went on to attack an anti-aircraft ship, is missing, but the rest of the flight completed their task successfully.

FROM "THE TIMES"

(BY SPECIAL ARRANGEMENT.)

CHOOSING THE PRESIDENT

In a leading article under the above heading *The Times* remarks to-day:—Next Tuesday's vote of the people of the United States will determine whether Mr. Roosevelt or Mr. Wendell Willkie is to be the next President of the United States. So much depends for the world upon the personality of the man who will control the executive authority and conduct the policy of that great country for the next four years that, during the election campaign, the tremendous drama of the battle of Britain cannot altogether monopolise attention even on this side of the Atlantic, and in the United States this struggle between the two candidates has tended, naturally, to overshadow all other news, though it has not diminished the warm and poignant sympathy with which the American people have watched the resistance of Great Britain to the German assaults, and applauded the exploits of the Royal Air Force. Nor has it, as seemed almost inevitable at one time, affected the attitude of the American Government. It has caused no stinting of the help given to this country, no slackening of the pace with which the United States is building up the defences needed for the security of the Western Hemisphere.

A few weeks ago Mr. Roosevelt's re-election seemed practically certain after all. Later, however, there has, undoubtedly, been a reaction. Mr. Willkie has conducted his campaign with immense vigour and pertinacity, and has made a great impression upon the electors in many of the pivotal States. He was able to make headway the more easily because the President had held aloof from the contest until a few days ago, remained at Washington to conduct the urgent business of the country, and left it to his subordinates to state his case to the electors. Warned of the risk he was running, he has since entered the fray. He has delivered three powerful speeches rebutting the charges brought against him, and carrying the war into the enemy's camp. He is to make two more speeches before the election, and the result of the election may depend upon the effect which they produce.

Whoever is elected, whether Mr. Roosevelt or Mr. Willkie, will have to carry a burden for the next four years which few will envy him. He will, however, have the support of a practically unanimous people in giving to the victims of aggression all the help of the kind that they need most.

VON PAPEN GOES TO BERLIN

ASSOCIATED PRESS.

BUCHAREST, Friday.

German circles in Bucharest reported negotiations for a new agreement between Germany and the Soviet, chiefly concerning Balkan and Near East problems. Von Papen is known to be connected with the proposed pact, it was added. Von Papen has continued his journey to Berlin to-day.

SHOT DOWN OVER LONDON

Two Raiders Spin To Earth

NINE DESTROYED DURING THE DAY

PRESS ASSOCIATION WAR SPECIAL.

THERE were three daytime alerts in the London area yesterday. During one of them hundreds of onlookers saw an exciting "scrap" as British fighters overtook a formation of raiders. Cheer upon cheer went up when two of the raiding 'planes were seen spinning towards the earth.

MANY RAIDERS

Outside the capital raiders were reported over the east, north-east and south-east coasts, the Midlands, the Merseyside area and the east coast of Scotland. An East coast raider which dropped bombs near a village and killed some cattle is reported to have come down in the sea off Orford Ness, Suffolk, apparently damaged by gunfire.

It was also reported that a raider which machine-gunned another East Anglian village was seen to be losing height as it sped seawards, pursued by British fighters.

A number of attempts by raiding 'planes to reach London from the south-east area were frustated by the R.A.F. The Press Association understands that in one of these attempts 50 raiders crossed the coast at Dungeness to be intercepted by Fighters. About 20 got through, only to be driven back before reaching the capital.

NIGHT ATTACKS ON CAPITAL

Soon after the night alert in the London area raiding 'planes flying at a great height dropped a number of flares over the capital. A heavy barrage of A.-A. guns broke out, and several of the flares were shot down. The 'planes did not wait to drop their bombs, but fled through heavy gunfire.

From a suburb on the outskirts the London barrage appeared to be as heavy as any of the *blitz*.

A little later a succession of German machines, flying at intervals of a few minutes, came over evidently attempting to bomb the areas where flares had fallen. Some of the 'planes had the sound of fighter bombers. As they dived they were heavily engaged by the anti-aircraft fire. One flare was shot down by machine-gun fire.

OIL BOMB DAMAGE

A low circling 'plane dropped three oil bombs on one London district. One hit the side of a cinema, but caused no casualties. The second crashed into the roadway outside a small café next to another cinema, shattering the front of the shop. 'Bus drivers and conductors helped to put out the flames with sand. The third fell between large blocks of flats and started a fire which was quickly put out, but it is feared that some people were hurt.

OFFICIAL STATEMENT

The British Air Ministry *communiqué* last night stated:—

"Eight enemy aircraft have been destroyed to-day. Six of our fighters have been lost, but the pilots of two are safe."

The Air Ministry afterwards pointed out that the eight aircraft announced as destroyed in the *communiqué* are in addition to the one reported in the earlier *communiqué*, making a total of nine so far yesterday.

IN THE PROVINCES

ITALIANS TURN BACK

Anti-aircraft defences chased out to sea a number of Italian fighters which were over the south-east coast during the afternoon. The machines looked as if they might have been Albas—small-wing biplanes. Two which appeared over one coast town at a height of about 10,000 feet made off over the Channel as gunners got in some accurate bursts near them.

Soon after the alert a Thames Estuary area experienced one of its most lively raids. Aircraft came over in relays, dropping flares. One of the heaviest barrages yet put up in the area greeted the raiders, and many times the sky seemed full of bursting shells. A number of high explosive bombs were dropped. They fell on marshes, doing no damage. Scores of incendiaries were also dropped.

Women and girls tackled incendiaries from a Molotov bread-basket which fell on a residential area in South England, and fires were quickly out.

'PLANE FALLS FIVE MILES

A.A. gunners shot down in flames a single-seater ME. 109 fighter-bomber, flying nearly five miles high, over Dover yesterday. The German raider was only a white speck in the clear blue sky when the gunners opened fire. After firing a few rounds, the battery scored a direct hit, and the ME. spiralled down in flames from 24,000 ft. into the sea.

At almost exactly the same time an air duel was going on between a Hurricane and a Dornier only 50 ft. above the water. A sergeant pilot had been patrolling off the East coast with two Hurricanes, which had gone home, when he sighted below him a Dornier 17 bomber skimming over the sea at 50 ft. Chasing the bomber for ten miles, the Hurricane caught it up and fired several bursts at close range. When the sergeant had to make for his base, the Dornier was last seen far out over the North Sea limping for home severely damaged.

FIVE MORE BOMBERS DOWN

Shortly after 1.30 this morning it was officialy announced in London that five German bombers had been brought down during last night. This is the largest number destroyed on any night since the war on Britain began.

NEW SCHOOL OF PHYSICS

PROFESSOR WHITTAKER'S APPOINTMENT

The following statement was issued by the Government Information Bureau yesterday:—

"The President, acting on the advice of the Government, to-day appointed Professor E. T. Whittaker to be an appointed member of the Governing Board of the School of Theoretical Physics in the new Dublin Institute for Advanced Studies.

"Professor Whittaker is Professor of Mathematics in Edinburgh University and a Director of the Mathematical Institute; Member of the Pontifical Academy of Sciences; Wrangler, First Smith's Prizeman and Fellow of Trinity College, Camb.; Royal Astronomer of Ireland and Andrews Professor of Astronomy, University of Dublin, 1906-'12.

"At one time Secretary to Royal Astronomical Society; President, Mathematical Association; Rouse Ball Lecturer, Cambridge University; President of Section A of the British Association; President, London Mathematical Society; Sylvester Medallist of the Royal Society; Hitchcock Professor, University of California; De Morgan Medallist of the London Mathematical Society. Publications—Modern Analysis, Treatise on Analytical Dynamics; Theory of Optical Instruments, History of the Theories of Æther and Electricity, The Calculus of Observations, and various memoirs."

SHELLED FOR AN HOUR

GERMAN ATTACK ON A CONVOY

BRITISH vessels were heavily shelled in the Straits of Dover yesterday afternoon by German long-range guns mounted on the French coast. Three German batteries were in action, firing six-gun salvoes. One German battery was beside Cap Griz Nez lighthouse, another near Calais, to the east of the Dover Patrol Memorial, and the third was midway between these two on a cliff-top.

Shells burst in the sea all round the ships, but they steamed steadily on their course westwards through the Straits.

COAST SHAKEN

Visability was exceptionally clear and thousands of people who watched the bombardment from the Kent cliffs saw the six gun-flashes from each of three batteries on the opposite shore, followed by great columns of water shooting up from the sea, where the shells burst.

The whole Channel coast was shaken by the reverberation of the explosions. Dover's new shelling warning—a double wail of the air-raid sirens—was sounded.

Nearly a hundred shells had been fired after three quarters of an hour, when the bombardment was still in progress.

During the shelling A.-A. guns on the English side of the Channel opened fire on a Dornier bomber, escorted by two Messerschmitt fighters, which flew down the Channel. Shells burst near the bomber, which swung away towards the French coast and made no attempt to attack the British vessels.

The explosions of the bursting shells could be heard in Fleet street, London, over the telephone while a reporter was 'phoning the story during the bombardment.

The bombardment ceased after an hour and a half, when the German artillery had fired over 100 shells.

Not one of the vessels appeared to have been hit.

ATTACK BY AIRCRAFT

An hour later the vessels were attacked by thirteen dive bombers about three miles from the shore. The bombers, swooping out of the clear blue sky, circled low over the ships and each dropped three bombs. The aircraft then came over again and launched a second attack. A.-A. guns sent up a heavy curtain of fire, which drove them off, and they fled towards the French coast.

German long-range guns also opened up and fired several shells at the vessels. A squadron of Spitfires arrived and patrolled the Channel coast, while the vessels continued on their way.

The dive-bombers were escorted by seven Messerschmitt fighters. The German long-range guns continued shelling spasmodically until after nightfall.

BIG GERMAN CLAIMS

LOSSES IN TWO CONVOYS

BERLIN, Friday.

Direct hits on a destroyer and three merchant ships in a surprise attack on what the Germans describe as a strongly-protected British convoy are claimed in a statement issued by the official German News Agency to-day.

The Convoy, says the Agency, was attacked off Great Yarmouth by a German 'plane "taking full advantage of the weather conditions."

The attack, it is added, was carried out despite heavy anti-aircraft fire from the warships and other ships in the convoy.

Before the 'plane disappeared, the statement concludes, the convoy was seen to be scattered.

"German dive bombers scored another success off Sheerness when they sank nine ships of a total tonnage of 27,000 sailing in convoy.

"Three further ships, totalling 6,000 tons, including a light cruiser, were badly damaged by direct hits."—(P.A. War Special.)

THAMES ESTUARY CONVOY

ATTACK BEATEN OFF

Spitfires shot down into the Thames Estuary yesterday afternoon a Junkers 87 dive bomber, the first to visit these shores for six weeks, states the Air Ministry News Service. "After a lull the German Air Force to-day went back to its old tactics of raiding shipping and harbours. The most important attack of the day was directed against a convoy off the Thames Estuary, but the raiding Junkers airmen were so harassed by R.A.F. fighters and anti-aircraft gunfire that their aim was spoiled and the bombs fell harmlessly into the water.

"A squadron of Spitfires was the spearhead of the British counter-attack on the convoy raiders."

THE JUVENILE DELINQUENT

PROBLEM OF CAUSE AND TREATMENT

"JUVENILE Delinquents and the Law" was the subject of the inaugural address read by the Honorary Secretary, Mr. H. Lewis McCreery, Scholar, last night at the opening meeting of the Dublin University Law Society in the Graduates' Memorial Building of Trinity College, Dublin. In dealing with children, he said, the principle should, in all cases, be reformation, for retributive punishment was agreed to be inadmissible.

Defective education and want of employment were, undoubtedly, two of the chief causes contributing to juvenile delinquency. Owing to bad housing, overcrowding and parental neglect, many children were already corrupted in mind before going to school at all.

The treatment of the young delinquent, he said, was possibly the most important question with which the law had to deal.

Proposing a vote of thanks to the Honorary Secretary, the Senior District Justice, Mr. E. J. Little, said that for three years and more he had been presiding for hours every Friday in the Children's Court, and he had had before his eyes there complete evidence of what the so-called compulsory education in this country amounted to. He was glad that one man, and one man alone, had had the courage to tell the people of this country what that meant. The Minister for Education, speaking at Tipperary on October 13th, had told them that 80,000 children were absentees every day during the whole year.

FAULTY LEGISLATION

The fault of the School Act of 1892 had been that its enforcement was left in the hands of local committees, which met only ten times a year, and children need only be in school 150 days out of about 220. The Act of 1926 had no mention of compulsory attendance in the title, although it was a School Attendance Act, but in it was repeated the mistake of the earlier Act, in making local committees the enforcing authorities in Dublin. Cork, Waterford, Limerick and Dun Laoghaire, while throughout the rest of the country the Civic Guards were to be the enforcing authority. Could anything be more misconceived or ill-guided? He was convinced from his experience that there was no remedy in this country for juvenile delinquency until they had full and comprehensive primary education. He also advocated the immediate introduction of an amending Act.

Seconding the motion, the Rev. R. M. Gwynn, S.F., T.C.D., said that there were too few boys' clubs in this country. He appealed to people like barristers to take this work up as a hobby. It was immensely interesting from the psychological viewpoint.

The motion was carried.

ROOSEVELT WINDS UP CAMPAIGN

Bitter Criticism of Opponents

"UNHOLY ALLIANCE" REFERENCE

FROM REUTER'S CORRESPONDENT.

BROOKLYN (NEW YORK), Friday.

PRESIDENT ROOSEVELT, opening the final phase of his election campaign here to-night, declared that the Republican Party was being backed by an "unholy alliance" of extreme reactionaries and extreme Radicals seeking "dictatorial ends."

The people, he said, should remember "what the collaborative understanding between Communism and Nazi-ism has done to the processes of democracy abroad."

"Something evil" was happening in the United States, he declared, when Republican supporters put a full-page advertisement against his Administration in the Communist newspaper *Daily Worker*, and when "vast quantities of Republican campaign literature are distributed by organisations which make no secret of their admiration for the dictatorship form of government."

Mr. Roosevelt said:—"I am fighting to keep this nation prosperous and at peace. I am fighting to keep our people out of foreign wars and to keep foreign systems of Governments out of our own United States. I am fighting for these great and good causes. I am fighting to defend them against the power and might of those who now rise up to challenge them, and I shall not stop fighting."

WALL STREET NARROWS ODDS

ASSOCIATED PRESS.

NEW YORK, Friday.

Political temperature soared almost to fever heat in America to-night as keen Wall Street observers, noting every phase in the hard-fought historic Presidential campaign, narrowed the odds on Roosevelt retaining the Presidency to 5 to 4.

Almost simultaneously President Roosevelt announced that, in view of the international situation, he would probably return to Washington on Sunday from Cleveland, instead of going immediately to Hyde Park, where he is due to speak on Monday.

All the months of hard-planned campaigning by Roosevelt and Willkie will end on Tuesday, when America casts her preference for the next four years. Even the most optimistic admit that the contest will be close, and there is no longer much talk of "landslide votes" for either side.

This was reflected in various recent polls held by newspapers and big independent organisations. The Gallup survey gave Roosevelt 52 per cent. of the popular vote.

NAPLES BOMBED FOR FIRST TIME

R.A.F.'s 3,000 Miles Flight

IN a flight of nearly 3,000 miles Royal Air Force planes of the Bomber Command on Thursday night dealt heavy blows in Southern Italy.

For the first time in history Naples was bombed in the first attack on that part of Italy by the Royal Air Force. The attack lasted three-quarters of an hour, during which an oil refinery and storage tanks were fired, rail junctions bombed and defensive batteries silenced.

Naples is about 1,300 miles from Britain.

FIRES STARTED

The British Air Ministry News Service, describing the attack last night, states:—"A new blow against Italy was struck last night by the R.A.F., when aircraft of the Bomber Command attacked oil tanks and other targets in Naples. Weather conditions were variable. Over Naples itself the aircraft crews were able to 'pin point' the targets without great difficulty.

"The attack lasted three-quarters of an hour. The first aircraft concentrated on the oil refinery and groups of storage tanks at Poggio Reale, on the southern outskirts of the city. Heavy bombs were dropped, and many explosions were followed by fires. Opposition from ground defences was slight and ineffective.

"The second raid was on the station and railway junction in Naples. In this attack some of our 'planes flew over the city at a height of less than 2,000 feet. In the third attack A.A. batteries and searchlights were attacked.

"One battery was silenced effectively."

ADMIRATION FOR BRITISH PEOPLE

EASTERN GROUP MESSAGE TO MR. CHURCHILL

LONDON, Friday.

The Secretary of State for India has received the following telegram from the Viceroy, which he has conveyed to the Prime Minister, Mr. Winstof Churchill:—

"Representatives of India, Australia, New Zealand, South Africa, Ministry of Supply Mission, Southern Rhodesia; Burma, Ceylon, East African Colonies, Malaya, Palestine and Hong Kong, assembled in Eastern Group Conference, received with greatest pleasure your kind message through His Excellency the Viceroy, and, in reply, would like to express their admiration of the fortitude with which the people of the British Isles are facing the violent and inhuman attack of the enemy and their pride and confidence in your leadership.

"They assure you of their determination to do all they can to formulate a co-ordinated plan for the most efficient utilisation of sources of supply and potential production capacity of the Empire East of Suez, with the sole object of strengthening the Empire's effort, so as to bring the war to an early and successful conclusion.

RAILWAY SHOPMEN'S DISPUTE

STOPPAGE NOTICES SUSPENDED

A conference was held in the offices of the Department of Industry and Commerce yesterday afternoon between representatives of Great Southern Railways and representatives of the Dublin Trade Union Council, including representatives of trade unions concerned in the matter of the wages paid to shopmen employed by the Great Southern Railways in the Dublin area.

The conference was adjourned to Wednesday next, the 6th inst., and the notice of a stoppage of work has been suspended for a week.

MARKET RIGHTS OF LIMERICK

QUESTION OF SALE OF WHEAT

SUMMONSES DISMISSED

FROM OUR CORRESPONDENT.
LIMERICK, Friday.

AN important point regarding the rights of the Limerick Markets Trustees came before District Justice J. M Flood at the City District Court to-day, when three farmers—Thomas McNamara, Caherdavin; John Hickey, Coonagh; and John Kinnerick, Ballysheen—were summoned by the Limerick Markets Trustees for selling wheat outside the Limerick markets and within the limits of the market, without having previously paid tolls, contrary to the Limerick Markets Act, 1852.

Mr. E. Leahy, solicitor, appeared for the Markets Trustees; and Mr. D G. O'Donovan, solicitor, for the defence.

Inspector Harman said that he saw the defendants deliver wheat to two firms in the city. He saw the wheat being weighed on the scales of the purchasing firms.

Mr. O'Donovan—Does not the Government fix the price of wheat for each year?—Yes.

THE DEFENCE

For the defence, Mr. O'Donovan said that since 1936 the price of wheat was fixed by the Government, and consequently there could be no question of sale within the market limits. The wheat was weighed in the city, but the contract was actually made on the lands of the farmer. Apart from the question of contract, he thought that it was extremely doubtful if anyone could, for any purpose, reduce the minimum price fixed by the Government for wheat.

Mr. Leahy maintained that the contract was completed in the city, inasmuch as the vendors did not know the exact amount they were to receive until the bushelling was done in the City of Limerick.

The Justice said that the cases were of such a type that they might very well be the subject of a High Court decision. He was of opinion that the contract was made on the lands of the vendors, and, accordingly, he came to the conclusion that the defendants were not liable for market tolls. The summonses would be dismissed on the merits.

Mr. Leahy intimated that an appeal would be taken.

FACTORY FIRE AT NEWBRIDGE

DUBLIN AUXILIARIES ASSIST BRIGADE

Two crews of Dublin auxiliary firemen, some of whom had been called from their offices, took part in an attempt to save thousands of pounds worth of property in a fire in the factory of Messrs. Irish Ropes, Ltd., Newbridge, County Kildare, yesterday. The fire broke out shortly before the lunch hour, and soon part of the company's store was ablaze. Before many more minutes the whole store, in which were 800 tons of valuable jute fibre, had become involved and was burning fiercely.

The military fire brigade was summoned from the Curragh Camp, and members of the Local Security Force, with factory hands and residents of the town, helped the firemen in their attempt to save the property. The Newbridge cutlery factory is nearby, both being in the old military barracks, and it was feared at one time that the fire would spread to the second premises.

A CALL TO DUBLIN

As the danger became greater, Mr. A. Cox, chairman of the Rope Company, telephoned to the Dublin Fire Brigade, and the Dorset street section sped to Newbridge, taking with them two crews of the new auxiliary brigade, and two auxiliary fire-fighting plants, which were lent by the Department of Defence, in response to a telephone call from Major Comerford, chief of the Dublin Brigade.

The combined efforts of the fire brigades succeeded after about two hours in isolating the fire in the rope works store. The flames were prevented also from spreading to other buildings belonging to the rope company, but the store of raw material could not be saved. The building in which it was stored was destroyed. The value of the material is estimated at many thousand pounds, and that of the building at about £1,500.

The fire was put out about six hours after it had started.

The loss of the raw material is stated to be particularly heavy, in view of the difficulty which the war has placed in the way of obtaining new supplies.

Insurance at low rates with Phœnix Assurance Co., Ltd., 10-12 Trinity street, Dublin. R. H. Bolton, Manager. Agents everywhere. —(Advt.)

ROYAL COLLEGE OF SURGEONS IN IRELAND

The President (Mr. Henry Stokes) yesterday distributed prizes awarded during the year 1939-40 as follows:—James Butler, first prize, Midwifery; B. A. Callaghan first prize, Histology; Miss E. P. Carlisle, second prize, Applied Chemistry; F. L. Corrigan, first prizes, Systematic Anatomy, Practical Anatomy and Topographical Anatomy, Stoney Memorial Gold Medal in Anatomy, second prize, Physiology and Histology; J. G. Crummey first prize, Applied Anatomy; D. Cummins, first prize, Operative Surgery; A. H. Dempsey, first prize, Materia Medica; O. Finn, first prize, Applied Chemistry; Mrs E. L. Fitzpatrick, second prize, Biology; Mrs. M. F. Galt-Gamble second prizes, Junior Anatomy and Junior Physiology; T. C. Jackson, first prize, Physiology; J. J McAuley, first prize Junior Anatomy; J. M. McAuliffe-Curtin, first prize, Surgery; P. J. McAvock, second prize Junior Anatomy; F. M. McCarthy, second prize, Applied Physiology; K. M. N. McMahon, second prize, Applied Anatomy, first prizes Applied Physiology and Pathology; Miss M. Maguire, second prize, Applied Physiology; J. L. Mangan, second prizes, Systematic Anatomy, Practical Anatomy and Topographical Anatomy; W. J. O'Regan, first prize Junior Physiology; J. d'O. Ruttledge, first prize, Dental Anatomy; S. Graeme Smith Macnaughton-Jones Gold Medal; W. G. Wimsett first prize, Biology; E. A. Woolfson, second prize, Operative Surgery.

The Licence in Surgery and Midwifery was conferred on the following:—John Francis Barragry, Samuel Asquith Belshaw Henry Christian Coker, Francis Crowe, John Herbert Edgar, Thomas Forsythe, Thomas John Hagan, Herbrand Alfred Collman Ingouville-Williams, Ian Eustace Jameson, Thomas Keeling, Michael Kelly, John Michael McAuliffe-Curtin, Kevin Joseph McGinty, Anne Carmel McKenna, Joseph Gabriel Nolan, Michael Gerard O'Brien, Timothy Gerald O'Looney, Patrick Joseph Augustine Power, Hartley Carlton Rollock, Michael Thompson and John Cahill White.

The Licence in Dental Surgery was conferred on the following:—Annie Teresa Brady, Annie Marguerite Conlon, Sydney Green, Thomas Christopher Hickey, Ernest William Laing, Dawson William Manning, Roy Gordon Plunkett McKibbin and James O'Connor.

IRISH NEWS IN BRIEF

Dearer Coal in the North.—As a result of the British Government's decision to sanction an increase of 1s. 9d. a ton in the price of all coal at the pit-head, there will be an equivalent advance on orders delivered to customers in Northern Ireland. The new price will operate immediately.

* * *

Unlicensed Wireless Sets.—Ernest Waters, Ballinteer, and Michael Gray, Highfield Park, Dundrum, were each fined 5s. at Dundrum District Court yesterday for having unlicensed wireless sets. Mr. Brian MacGinley, solicitor, appeared for the Minister for Posts and Telegraphs.

* * *

Lorry Driver Fined.—At Dundrum District Court yesterday, Ralph Murphy, Stepaside, was fined £2 for having driven a motor lorry in a dangerous manner at Orwell road, Rathgar, on the 28th of September. His lorry, it was stated, collided with a van driven by Francis Byrne, Rathfarnham road.

* * *

Passenger Train Alterations.—The Great Southern Railways Company announces that on and from Monday next the train which leaves Waterford at present for Limerick at 6.35 p.m. will leave Waterford at 6.5 p.m., and will run as far as Limerick Junction at the correspondingly earlier time, but will arrive at Limerick at 9.45 p.m., as at present.

* * *

Queen's University By-election.—To-day is nomination day in the by-election at Queen's University, Belfast, caused by the resignation of Colonel T. Sinclair. The polling day will be November 14. Professor D. L. Savory (Unionist) is the only prospective candidate at present, and is likely to remain the only nomination. Colonel Sinclair, who had been Conservative M.P. since 1923, was unopposed during the whole period.

* * *

North Dublin Horticultural Show.—The North Dublin Horticultural Society has arranged to hold its annual fruit show at the Ormond Hotel, Dublin, on Monday next. There will be four classes for apples, one for pears, and one for commercial onions. A demonstration will be given of grading and packing of apples, under the Department of Agriculture official mark scheme.

* * *

Not Guilty of Negligence.—By direction of the judge, a verdict of "not guilty" was returned at Meath Criminal Sessions in a charge against William Padian, bookmaker, Cortrummon, Scramogue, County Roscommon, of having, on 9th February, 1940, at Clondoogan, Summerhill, Meath, when in charge of a motor car, by wilful negligence, caused bodily harm to Michael Foylan, Clondoogan.

* * *

A Northern Appointment.—Mr. R. F. Green, a principal officer in the Northern Ireland Ministry of Home Affairs, has been appointed acting assistant secretary under the Ministry of Home Security to fill the vacancy created by the transfer of Mr. J. A. McKeown to the Ministry of Finance. Mr. Green joined the Northern Civil Service in 1923, and in 1934 was appointed private secretary to Mr. J. M. Andrews, then Minister of Labour.

* * *

Larceny from a Garden.—Before District Justice McCabe, at Waterford District Court, yesterday, a boy named James Hayes, of Queen's terrace, Waterford, was charged with the larceny of pears from a garden belonging to Richard Odlum, of Sion Hill, Waterford. He denied being in the garden on the 25th September last, the date of the offence, and when questioned by the District Justice he said that he would not eat nice ripe apples or pears. He added that he did not see any apples or pears in the garden, but that when he went there on a message he only admired the flowers. Allowing the boy the benefit of the Probation Act, the District Justice said that they had some scandalous cases of gardens being torn up by youths in Waterford. It was not so much the value of what was stolen as the amount of damage which was done in these cases. In future he would adopt severe measures in dealing with this class of offence.

FUNERAL

MRS. E. R. MACMAHON

The funeral of Mrs. Elizabeth Robinson MacMahon, of 83 Pembroke road, Ballsbridge, Dublin, who died on Wednesday last, took place to the Friends' Burial Ground at Blackrock, Co. Dublin, yesterday.

The chief mourners were:—Dr. W. J. MacMahon (husband), Master Harold MacMahon (son), Mr. Justice Hanna and Mrs. Hanna (parents), Captain S. H. Marshall and Mr. Charles Thompson (uncles), Mr. W. Bigwood (cousin).

Among the general attendance were:—Mr. Justice O'Byrne, Mr. Justice Black, Messrs. Patrick Lynch, K.C.; G. Hutton, D. Gilmore, Leonard Webb, C. Hogg, W. Brown, Dr. Henry T. Bewley, Dr. H. Elcrker and Dr. Robert H. O'Meara.

The funeral arrangements were carried out by Mr. Alfred G. Waller, Dublin.

NAAS RACES

A pleasant day's racing was enjoyed by a large number of racegoers at Naas yesterday. Brightly-coloured tweeds were popular, and many women wore tailored suits with pleated skirts and short revers in the new season's colourings, such as scarlet, bright green and blue. Furs and fur coats were also worn, and hats were plain and tailored, in many cases held on the head by a felt bandeau.

Amongst those present:—Viscountess Jocelyn, Lady Carew, Lord Hemphill, Sir Francis and Lady Brooke, Miss Alma Brooke, Sir James and Lady Nelson, Duc de Stacpoole, Hon. H. G. and Mrs. Wellesley, Senator Frank MacDermot, Lieutenant-Colonel and Mrs. Denis Daly, Mr. Maxwell Arnott, Mr. Ernest Bellaney, Miss Ethel Bellaney, Mrs. R. L. Rogers, Captain and Mrs. G. F. Dunne, Major E. M. Conolly, Madam O'Mahony, Miss O'Mahony, Mrs. R. Kennett Page, Mr. Duff Mathews, Captain and Mrs. Darby Rogers, Mr. Isadore Blake, Captain J. Vernon, Miss Margery Chance, Mrs. Victor Parr, Mr. H. Ussher, Mrs. Hubert de Burgh, Miss R. Tyrrell, Mr. Claude Brabazon, Mr. and Mrs. Hubert Hartigan, Captain ffrench Davis, Mrs. Eustace Duckett, Minister for Local Government, Mr. P. J. Ruttledge; Colonel Clarke, Miss Leila Brabazon, Mr. and Mrs. Donaldson, Mr. H. S. Gill, Miss Mary McCann, Miss Maeve Marnan, Minister for Supplies, Mr. Sean Lemass; Mrs. Livingstone Learmouth, M.F.H.; Mr. Maurice O'Rorke, Mrs. D. More O'Ferrall, Mr. Frank More O'Ferrall, Mr. R. More O'Ferrall, Miss Audrey Odlum, Miss Corinne Odlum, Mr. J. F. Sutherland, Major and Mrs. Sharpe, Mrs. Madill, Miss Enid Madill, Dr. and Mrs. Louis Werner, Mrs. Page Croft, Mrs. Kennedy, Miss Grania Kennedy, Captain and Mrs. Gerald Martin, Miss Tommy Kerr, Mrs. Webster, Colonel and Mrs. Blake, Senator J. J. Parkinson, Miss Beryl Talbot, Mrs. Dermot O'Brien, Mrs. Mansfield, Miss Rosalind Mansfield, the Misses Cuddy, Mr. Stephen Ashlin, Mr. John Cooper, Mr. and Mrs. W. J. Kelly, Miss M. Counihan, Mrs. Roantree, Miss Arabella Mackintosh, Mr. Shawe Taylor, Miss B. Laidlaw, Mrs. Bethel Solomons, Mr. Michael Solomons, Mr. T. S. Gray, Miss Violet Tynte, Miss Mavis Odlum, Mrs. Dermot Gogarty, Mr. and Mrs. Andrew Moore, Mr. Simon Maffey, the Misses Minch, Miss Maire Lysaght, Mrs. Mitchell, Miss Ann Mitchell, Mr. John Stokes, Miss Olive Widger, Mr. Denys Domville, Mr. and Mrs. J. McGrath, Mrs. McAvin, Mrs. McCairns, Mr. Jervis Disney.

DANCE

BRAY HARRIERS' HUNT

There was a large attendance at the Bray Harriers Hunt Dance last night, at Woodbrook, Bray. Jack Thunder and his band supplied the music and dancing continued until a late hour.

The committee comprised:—Mr. J. D'Oyley Battley, Mrs. J. Magee, Miss K. Cherry, Miss Kinlan, Mr. D. Frame and Mrs. Sheriff.

Among those present were:—Mr. and Mrs. Ian Martin, Captain Tom Wilson, Mr. and Mrs. Desmond Butler, Captain and Mrs. Hugh Wilson, Mr. and Mrs. Lumley, Miss Doreen Lumley, Mr. and Mrs. L. Massey, Mr. B. Lanigan O'Keeffe, Mr. Ernest Knapp, Mr. F. Kiernan, Mr. and Mrs. G. H. Robinson, Mr. Stephen Law, Miss Tommy Kerr, Mr. Allen, Miss Enid Madill, Mrs. J. D'Oyley Battley, Mr. J. Magee, Miss Margery Bethell, Mr. P. Slater, Mr. Robert Magee, Mr. Wilfred Brown, Miss Colette Brown, Miss Margaret Brown, Mr. and Mrs. Patrick Stokes, Mr. and Mrs. Boyd, Mr. D. Magee, Mr. Jack Magee, Miss Pamela Mooney, Mr. Sholto Douglas, Mr. J. O'Neill Donnellan.

MUNSTER & LEINSTER BANK.
3 Successes Dec. 1939 Oral and Postal Classes.—SKERRY'S COLLEGE, Dublin. —(Advt.)

LETTERS TO THE EDITOR

TUBERCULOSIS IN CATTLE

TO THE EDITOR OF THE IRISH TIMES.

SIR,—During the past week there has been such a wealth of baby prattle in your columns on the subject of bovine type tuberculosis that a gentle corrective must be administered if the sanity of your elder readers is to be preserved. The trouble started with a paper submitted by Dr. C. Mushatt last May to the Royal Academy of Medicine, which has been published by the Academy in this month's issue of the *Irish Journal of Medical Science*. A copy of this paper, apparently, fell into the hands of an ingenuous, but excitable, member of your staff, whose enthusiasm over its contents proved to be as ebullient as that of Wordsworth when he heard the first clear strains of the cuckoo's song. Towards the end of last week, therefore, this journalist poured his full heart to the tune of several columns, into a panegyric that must have been as embarrassing to Dr. Mushatt as it was for those of his readers who knew that his "revelations" were almost as time-hallowed as the well-known work of that name.

No, unfortunately, there is nothing new in what Dr. Mushatt has to say. He tells of "old, unhappy, far-off things and battles long ago," of which even the layman has been only too tragically aware for the past twenty years. In saying this it is not my purpose to dim with faint prose the lustre of a research student, but rather to prove his honesty of purpose. It was only the sensational publicity with which the *Irish Times* greeted this paper that led one to believe that anything original was being contributed to contemporary medical knowledge. Dr. Mushatt does not even imply this himself. The only original work in this communication lay in "typing" (that is, determining the identity of) the tubercle bacilli from fifty mixed cases of non-pulmonary tuberculosis, to which a whole year was devoted. An enumeration and discussion of the results obtained takes about one and a half pages. The remaining eight and a half pages are given over to a workmanlike summary of present-day public health opinion on cattle-borne tuberculosis. Out of the fifty cases investigated, seventeen were found to be infected with the bovine germ and thirty-three with the human. In view of the small number of cases typed, and in the absence of any clinical data concerning them, these figures are (as the author admits) statistically invalid. In fact, they would be worse than valueless—that is to say, dangerously misleading, if they were to be taken seriously. For example, only two cases of tuberculous peritonitis were typed. Both of these were due to the human bacillus. In short, 100 per cent. of the cases of this disease examined were seen to be due to the human tubercle germ. The absurdity of this need not be stressed. Speaking conservatively, at least five hundred cases of each class of tuberculous manifestation should be taken before one may safely and validly attempt any biomathematical interpretation of the results obtained. In this instance, therefore, where four classes of disease were included, some four hundred tests rather than fifty should have been done to be of any value.

Furthermore, the author makes no attempt to prove that any of the cases from which he procured samples of material were caused by infected milk. He merely found the bovine type of T.B. in seventeen cases out of fifty. Now, the "bovine" type is present not only in cows, but in male cattle, pigs and, less commonly, sheep and goats. Cooking does not necessarily kill the germ, so that any unknown number of those seventeen cases may have been caused by meat-borne infection. This is not to mention the possibility of person-to-person infection with the bovine type where the infection may have been passed on through an endless number of humans. In short, the author's conclusions may be summarised by saying that a *certain number* of non-pulmonary tuberculosis cases in this country is caused by the bovine type of tubercle bacillus—a notion that is hardly novel, to say the least of it—and that, furthermore, nothing much is being done about it.

Those of your readers, medical and otherwise, who have been preaching this doctrine for a couple of decades, will rather wearily concur. So, too, did the various physicians interviewed by your reporter, who might have been better advised to have taken this matter up with surgeons instead, as 76 per cent. of the cases considered were purely surgical. But this does nothing towards remedying the evil if, indeed, that is your intention. I shall not weary you, as you did us, with details of the various ways in which we can arrive at tubercle-free milk. These particulars are to be found in the most elementary text-books on hygiene, as well as in Dr. Mushatt's paper. The oldest of these methods—namely, the boiling of all milk—has been naively suggested by one of those interviewed. This, of course, is too droll. It requires only the merest nodding acquaintance with the mentality of the poorer classes to realise that such a recommendation is only less likely to be acted upon than a prescribed diet of Russian caviar. The eradication of all tuberculin-reacting stock, apart from incurring prodigious expenditure, will take years if it is ever seriously undertaken.

This means that there is one, and only one, immediate solution to the problem—namely, the country-wide pasteurisation by the Government of *all* milk between the time it leaves the cow and reaches the retailer. This implies pooling the milk resources of the entire country, but many of the disadvantages incurred by this course would be overcome if the sterilisation authorities purchased the milk from the suppliers and handled its subsequent distribution. The setting up of suitable sterilisation plants is not such a fantastic scheme as it may appear, and requires only a successfully received bill in the Dáil for its accomplishment. If the *Irish Times*, or any other enlightened body, thought fit to start a "Tubercle-free Milk Fund" towards achieving this end, I should be pleased to head the list of subscribers.—Yours, etc.,

ALFRED BYRNE

Dun Laoghaire, Co. Dublin,
October 31st, 1940.

DEEP SHELTERS

TO THE EDITOR OF THE IRISH TIMES.

SIR,—The *Irish Times* is doing a service of great national importance in advocating the construction of underground air-raid shelters in Dublin. The experience of Great Britain seems to prove beyond doubt that no other form of shelter gives even a fair assurance of safety in the case of a direct hit or "near miss." The *Belfast Telegraph* of Tuesday, October 29th, reported a case of a direct hit on an underground shelter in London in which one hundred persons were taking cover. Though the structure was damaged, there were no deaths, and only three injuries among the occupants. On the other hand, direct hits on brick-surface shelters have been reported, invariably with a considerable number of deaths and serious injuries. Press reports give the impression that the public in London and elsewhere now generally avoid brick-surface shelters, and this is borne out also by a recent statement by Professor J. B. S. Haldane, who has done a great deal of research into the subject of A.R.P. and has published a book and pamphlets advocating deep underground shelters.

Underground shelters provided before the war began by Finsbury Borough Council, London, are stated to be attracting numbers of residents each night from neighbouring boroughs less fortunately equipped, and, though no direct hit has been made on one of the Finsbury shelters, it appears that they have shown no sign of ill-effects from "near misses" which would have caused the collapse of brick surface shelter. Edinburgh Corporation decided on October 15 to ask the British Government to approve the construction in that city of deep air raid shelters designed by Professor Haldane, and Glasgow Corporation proposes to spend £250,000 on an underground shelter with several tunnels radiating from Blythswood square.

If bitter constraint can make the Corporations of great British cities willing to spend large sums of money on deep shelters after casualties have been suffered, how much more sensible if, as you suggest, Irish cities equipped themselves for the worst before it could happen? Money and material, as well as lives and time, would thus be saved.

Nor, unfortunately, as experience has already proved, is it only in cities that casualties from air raids are to be expected. Clearly it would be very difficult to provide even trench shelters in every townland in the country, but certain country districts do, I would submit, deserve more attention than they are receiving. For example, the village from which I write is situated on the border, close to obvious military objectives under the control of another State. In the event of an aerial battle developing above those objectives, and of anti-aircraft fire starting, the people of this village would be in considerable danger. The same must be true of other districts along the border, and here is an opportunity for useful work to be done relieving rural unemployment and the unemployment assistance fund, just as the building of deep underground shelters in Dublin would, as you point out in your leading article to-day, reduce unemployment and the unemployment assistance bill in the capital.—Yours, etc.,

J. E. DE COURCY IRELAND.

Muff, Co. Donegal, October 30th, 1940.

THE ADRIATIC

TO THE EDITOR OF THE IRISH TIMES.

SIR,—Might I point out a typographical error in your issue of to-day (1/11/'40), which might be misleading?

In the account of the broadcast speech of Admiral of the Fleet Lord Chatfield—about half-way down the article—the following phrase occurs: "... the Adriatic, an easy sea for our Fleet to operate in."

I did not hear the Admiral's broadcast, but, obviously, the word "not" is missing before the words "an easy sea." In point of fact, the Adriatic would be an exceptionally difficult sea for British operations—except at night, as the Admiral emphasised.—Yours, etc.,

YOUR MILITARY CORRESPONDENT.

November 1st, 1940.

CLERICAL OFFICERS (Ltd.). Next Exam. Dec. Last Exam Nov., 1939. Miss E. O'Connor 4th. PLACE.—McGUIRE'S COLLEGE, Gardiner's Row, Dublin. —(Advt.)

IRISH TOURIST INTERESTS

HOTELS AND COST OF ELECTRICITY

PLEA FOR LOWER BOUNDARY WALLS

FROM OUR CORRESPONDENT.
CORK, Friday.

Mr. R. H. Tilson presided at a meeting of the Cork County Committee of the Irish Tourist Association, held in Cork to-day, when many matters pertaining to the industry were discussed.

At the outset the Chairman, referring to the general meeting of the Association in Dublin last week, said that the general feeling there was that the traffic for the last season was very satisfactory, notwithstanding the difficulties created by the war and transport. Furthermore, the Association felt that the coming year would be a reasonably prosperous one for the tourist industry in Ireland. There was also an important discussion as to the prices charged and the facilities offered by the Electricity Supply Board throughout the country. It appeared that hotel managements, through their representatives, had made several applications for improved facilities and for a special price arrangement, and that nothing had been done. Very general dissatisfaction was expressed at the lack of facilities, and it was stated that many hotels situated on the line of the Electricity Supply Board could not get Electricity Supply Board light without very substantial capital payments. The matter was serious, and he was glad to say that the Tourist Board was to meet the Minister about it.

Mr. W. P. Musgrave said that it was only fair to say that the current passing the door might be 33,000 volts, and that to transform that into 230 volts might require special machinery.

SATISFACTORY REPORT

In the course of his report the Secretary, Mr. C. Flynn, said that a difficult season had passed, but they had much success to record. The absence of British and American visitors struck various interests, yet some of the hotels did very well, and even up to October a number of hotels were doing satisfactory trade. A remarkable feature was the great increase in business from Dublin and Belfast, and not one discordant note had been heard. In the matter of finance, subscriptions were satisfactory.

A number of members referred to the necessity for cutting down hedges and lowering boundary walls, so as to improve the view of scenery.

Mr. O'Kelly said that the Government acquired many parks in the country, such as Killarney, and they had done nothing to lower the walls so that tourists might see the country. The point should be made to the Government that where they acquired parks the walls should be lowered.

The Chairman, supporting the suggestion, referred to the County Council's protest against the reduction in the grant from the Road Fund, and said that it was their duty to support the Council. In the matter of easing dangerous corners, cutting hedges and lowering walls much remained to be done. The two motoring organisations, the R.I.A.C. and the A.A., were always in communication with the County Secretary on these matters. They should make representations to their directors to make contact with the Department on the matter, and they could also ask their secretary to express the view that enough was not being done, and that more support should be given to the County Council from the funds of the Road Board.

This course was adopted.

The Secretary was directed to make inquiries with a view to arranging a series of lectures on the tourist industry by Mr. D. L. Kelleher.

Sympathy was voted to the relatives of the late Mr. B. W. Brasier, T.D.

THE CLEARING OF CHARLEMONT AREA

UTILITY SOCIETY'S FINE WORK

The Charlemont Public Utility Society, Ltd., formed with the object of clearing the Charlemont area of its slums and providing modern homes for its residents, had the foundation stone of its new block of thirteen flats there—part of an extensive scheme of re-housing—laid by the Lord Mayor (Mrs. Clarke) yesterday. This first portion of the scheme, which is now well under way, will cost £8,270, of which £6,000 has already been given freely by supporters of the Society.

Councillor Mrs. Cosgrave, chairman of the Society, said that all the funds of the Society had been collected by voluntary workers.

The Lord Mayor, who laid the stone with a silver trowel, presented by Mr. M. Scott, the architect, expressed the hope that they were laying the foundation of a new and better civic spirit in the city. She expressed the hope that the Society would continue to receive good support and that the committee's decision to name the scheme "The Gardens" would encourage the occupants of the flats to keep them in proper and pleasing condition.

Dr. W. F. Collis said that if the Society was to continue to function they would require help from the public-spirited citizens and practical assistance from the authorities in the shape of legislation which would enable them to qualify for increased grants. Up to the present they were being treated as a society that was building for gain, and were allowed only £50 in grant on flats that cost £650 each. No society could continue to function without large grants from the Corporation. They hoped eventually to clear the whole area between Charlemont street and Richmond street.

Mr. M. O'Sullivan said that from 85,000 to 90,000 people were living in Dublin in diabolical conditions, and at the present rate of building it would take many years to house them. It was to societies such as the Charlemont they would have to look to at least arrest the scourge of tuberculosis.

BAKERY TRADE WAGES

STATEMENT FROM F.I.M. AT INQUIRY

EVIDENCE on behalf of employers other than those engaged in the bakery trade, and further evidence from trades unions representing employés in the bakery trade, was taken by the Court of Inquiry into the Bakery Trade at a further public sitting at 13 Merrion square, Dublin, yesterday.

Mr. Erskine Childers, T.D., Secretary of the Federation of Irish Manufacturers, Ltd., handed in a statement on behalf of that body, which stated that the output of bread in this country was one-third per man of that in England, and that if the output here were raised to the same level there would be a difference amounting to one penny in the 4lb. loaf. The cost of living index, it was understood, was so weighted in respect of bread that for every penny increase in the 4lb. loaf there had to be a corresponding increase in the index of 5/4 points. The fact that if output could be increased by modern methods, if standardisation by mutual agreement could be organised, and both profits and wages in the industry regulated to suit the national interests, the whole of these arrangements would enable a vital commodity—the principal form of food in the country—to be reduced in price.

LONDON AND DUBLIN

From figures supplied from the International Labour Office, went on the statement, it appeared that London bakers received wages nearly 40 per cent. less than those paid in Dublin, and that Manchester bakers' wages were nearly 24 per cent. less than those paid in Dundalk. That would appear to be a most extreme case of wage differentiation, and in relation to the comparative output merited the most stringent investigation, having regard to the important nature of the commodity.

The Government had done everything possible to foster industry, had undertaken powers for controlling prices, profits and conditions of work, and a further step of insisting upon lower industrial costs was both logical and inevitable in the circumstances.

FEDERATION'S HOPE

The Federation trusted and believed that the court would realise the importance of the issues, and that in this case the clearest possible recommendation should be given to the Government by that court, which would encourage the Government to take a stern view of industrial costs in this and other industrial fields.

In reply to Mr. T. Johnson, member of the court, Mr. Childers said that the references in the statement to modern methods had in mind increasing the output of bread in this country. The Federation had made it clear that an essential contribution to the economic life of the country was a reduction of industrial costs by every possible means. Increases in profits should be avoided now.

Mr. D. Cullen, general secretary of the Irish Bakers' Union, said that the unions claimed that whatever the masters' submissions might be, it had been established that the Dublin bakery workers were clearly entitled to increases in wages to compensate for increases in the cost of living; that the overwhelming majority of workers in Eire of all grades had been granted increases in the war period, and that the master bakers could, on all the evidence available so far, well afford the increases asked.

THE SHOOTING OF THREE DETECTIVES

CLAIMS AMOUNTING TO £15,000

Before Judge Shannon, in the Dublin Circuit Court yesterday, malicious injury claims against the Corporation of Dublin, amounting to £15,000, arising out of the shooting of three detectives at Rathgar road on August 10th last, are at hearing, and will be resumed on Monday.

The claimants are: Mrs. Kathleen Hyland, widow of Detective-Officer Richard Hyland, late of 101 Errigal road, who claimed £5,000 for the murder of her husband in discharge of his duty, on account of his exertions to bring disturbers of the peace to justice; Mrs. Mary Anne McKeown, of Clea Keady, Co. Armagh, who claimed £4,000 for the murder of her son, Detective-Sergeant McKeown, and Detective-Officer Michael Brady, 10 Slemish road, Navan road, Dublin, who claimed £5,000 for malicious injury and maiming.

Police witnesses again told the story of the shooting, relating how a party of detectives, who, when they arrived at 98A Rathgar road, Dublin, with the object of searching the premises, were met by a fusillade of fire from inside the house, as a result of which Detective-Sergeant McKeown and D.O. Hyland fell mortally wounded, while D.O. Brady was severely injured.

Evidence was taken from police witnesses.

Mr. C. Lavery, K.C.; Mr. P. J. Roe, K.C., and Mr. P. Nugent (instructed by Mr. P. F. O'Reilly) appeared for Mrs. McKeown and Mrs. Hyland; Mr. Nolan-Whelan, K.C., and Mr. F. Sherry (instructed by Messrs. Brady and Briscoe) appeared for D.O. Brady; Mr. V. Rice, K.C.; Mr. E. J. Kelly, K.C., and Mr. T. J. Burke (instructed by Mr. J. Rice, Law Agent) appeared for the Dublin Corporation.

BELFAST'S A.R.P. MEASURES

FROM OUR CORRESPONDENT.
BELFAST, Friday.

The Lord Mayor of Belfast (Sir Crawford McCullagh, Bart.), presiding at a meeting of the Corporation to-day, appealed to members not to discuss A.R.P. matters openly.

Alderman Henderson had raised the question of the provision of more shelters, while Alderman McCurdy complained of the number of married women in A.R.P. jobs—women whose husbands were in good jobs, he said.

Mr. Agnew drew attention to the report of a proposal to send reinforcements of A.R.P. *personnel* to undertake relief duties in the London area. That, he said, was all humbug. It showed a want of sincerity. "Some of them," he added, "would be more of a hindrance than a help, judging by their conduct on a recent occasion.

The Lord Mayor described such discussion as a tremendous mistake. The matter, he said, was too serious to be discussed openly.

Mr. Agnew—Are we to be like dumb driven animals?

Councillor Kilpatrick alluded to the outlay of £154,614 15s. 9d. for A.R.P. for the past six months, and said that the ratepayers were beginning to get concerned at the way in which the expense was mounting.

The Chairman of the A.R.P. Committee (Councillor McKibbin) said that they had asked the Government if the expenditure by the committee was unreasonable and had received the reply that it was not.

The minutes were adopted.

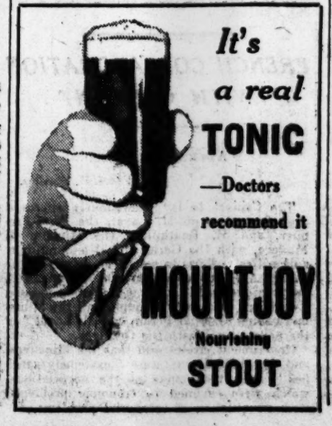

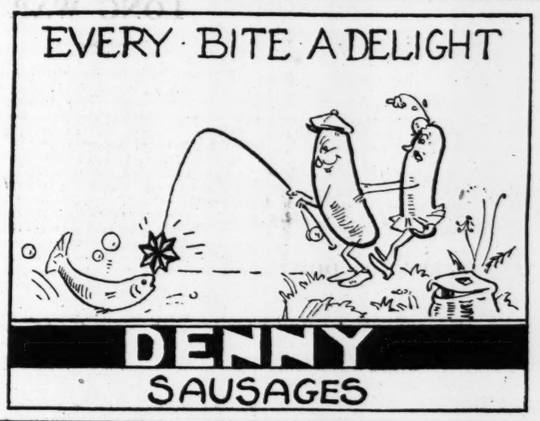

PUBLIC NOTICES.

CORPORATION OF DUBLIN.

AIR RAID PRECAUTIONS ACT, 1939.

Notice is hereby given that the Corporation of Dublin have now implemented their decision to permit the construction on the public streets of various erections, as published in the Press under date the 13th August 1940, and in pursuance of that permission overground Shelters have been erected on the public streets set out in the Schedule hereto. The Public are again warned to exercise due care and caution when using these streets for the future.

And take further notice that the Corporation of Dublin will rely on this and the previous notice to resist any claims for loss or injury sustained by reason of the granting of the permissions mentioned.

SCHEDULE.

Newmarket	Fitzwilliam Quay
Coombe Street	Londonbridge Road
Garden Lane	South Dock Street
Cook Street	Usher's Island
Thomas Street	Ellis's Place
Merchant's Quay	Smithfield
Merchant's Quay (Franciscan Church)	Linenhall Street
Cork Street	Kevin Street
Marlboro' Place	Stirrup Lane
Pearse Square	Green Street
Luke Street Corner	Commons Street
Eden Quay	Windmill Lane
Townsend Street	New Wapping Street
Oliver Plunkett Street	North Wall (Front T. & C. Martin's)
Kildare Place	Guild Street
Ringsend Park	City Quay
Shelbourne Road	Swift's Row
Kingsbridge	Gloucester Street South
Charles Street	Lower Liffey Street
Arran Quay	O'Connell Street
Ormond Quay	Sean McDermott Street
Lr. Dominick Street	D'Olier Street
Wood Quay	Westmoreland Street
Annesley Place	College Green
Eden Quay	Lime Street
Charleville Mall	Magennis Place
Talbot Place	Mark Street
Buckingham Street	Benson Street
Corporation Street	Pearse Street
Creighton Street	Fr. Matthew Terrace
Lombard Street	New Street
Forbes Street	Blackhall Street
Cardiff Lane	Blackhall Parade
Princes Street, South	St. Paul Street
Waterloo Avenue	

P. J. HERNON,
City Manager and Town Clerk.

Office of the City Manager and Town Clerk, City Hall, Dublin.
1st November, 1940.

COLLEGE HISTORICAL SOCIETY.
President: Douglas Hyde, LL.D., D.Litt.

OPENING MEETING

Of the 171st Session will be held in THE DINING HALL on WEDNESDAY NOV. 6th 1940, 8.15 p.m. The Medals will be presented to the successful Candidates, and the Auditor, Mr. W. W. Le. ROOKE, B.A. will deliver his Address entitled: "SOME OBSTACLES TO CLEAR THINKING." Speakers:—His Excellency David Gray (American Minister to Eire); The Hon. Mr. Justice O'Byrne; Mr. Donal O'Sullivan (Sometime Clerk to the Senate); Mr. Leslie Montgomery (Lynn Doyle).

JUST PUBLISHED

JOHN MACKAY'S NEW BOOK

THE RAPE OF IRELAND

or

Irlanda Irredenta: Ireland Unredeemed

The book about which everybody is commencing to talk.

Ireland's relationship to Ruskin's historic saying revealed: "That country is richest which nourishes to its area the greatest number of noble and happy human beings."

THE PENAL LAWS ARE DEAD, BUT THE SOIL OF THIS LAND, AND ITS PEOPLE, ARE BLEEDING TO DEATH FROM THE WOUNDS INFLICTED ON THEM DURING THE CURRENCY OF THOSE LAWS.

The living Ireland and its public men of this generation step down before you from the pages of this "welcome, almost violent, startling book," as one prominent public man has described it.

Some of the Chapter Headings:

The Origins of Poverty.
The Condition Precedent to an effectual Co-operative System.
What the Forest means to Finland and Germany.
What it means to Japan.
What it means to Leinster House.
The different position in Scotland.
The Businessman and the Forest.
The Senate and the Forest.
Wonder of Pulp.
Basket Willow Culture.
Soil Sterility.
The Miracle of Rain.
The Innermost Key to National Rebuilding.
The Importance of the Dairy Industry.
Vocational Democracy.
The Forest-Service Report.
Sheep or Forests.
The Material and the Greater Cause.

280 pages : 8 Illustrations. Price 8/- net. Postage 6d.

ORDER YOUR COPY OF THE FIRST EDITION NOW

THE TALBOT PRESS LTD., 89 TALBOT STREET, DUBLIN

OR ANY BOOKSELLER.

YOU MUST READ

MAURICE WALSH'S

fine new novel

"THE HILL IS MINE"

8/- net

A BEST SELLER WHEREVER BOOKS ARE READ.

"Will delight all who enjoy a romantic story, told with great skill and sometimes illuminated by a poet's vision—and when the story-teller is a man of poetic sensibility and human charm, like Maurice Walsh, then we have something rare."—
PATRICK KAVANAGH
in the *Irish Times*.

HAVE YOU READ THESE OTHER NOVELS BY MAURICE WALSH?
—4/- NET EACH.—

THE KEY ABOVE THE DOOR.
WHILE RIVERS RUN.
THE SMALL DARK MAN.
BLACKCOCK'S FEATHER.
THE ROAD TO NOWHERE.
GREEN RUSHES.
AND NO QUARTER.
SONS OF THE SWORDMAKER.

Your Bookseller or Librarian has them all

36 Soho Sq., LONDON, W1. 11 Thistle Street, EDINBURGH 2.

W. & R. CHAMBERS, Ltd.

BOOKS OF THE WEEK

Air-pioneering in the Arctic

Arctic Pilot. By Walter E. Gilbert. Edited by Kathleen Shackleton. London: Nelson. 7/6 net.

ONLY within comparatively recent years have the vast backwoods and barren regions of Northern Canada become at all accessible. Prior to the advent of the aeroplane, the lot of the trapper and prospector was an arduous one, which involved not only endless travel, but the severe labour of the portage by which goods had to be conveyed across country in order to avoid difficult stretches of river.

The discovery of great mineral wealth made it imperative that these disabilities should be removed, and that quickly. The aeroplane service made this an easy task, and now a stream of trappers, prospectors and missionaries fly northward over almost impassable country, accomplishing in a few hours what would have taken months a short while previously. Mr. Gilbert, who now is Superintendent of Canadian Airways, Pacific Division, was one of the airmen who first essayed this pioneer work. In consequence his work is as historical as it is autobiographical, and in it he describes the early days of northwards flying.

Many names of note occur in his book, ranging from Bishop Gabriel Breynat, the flying bishop, to the Tweedsmuirs and Lindberghs in later days. The adventurous side of the work is notable, and although he writes modestly he makes it perfectly clear that the work of thus opening up the Arctic demands courage and resource in the highest degree.

PUBLICATIONS RECEIVED

FICTION.

Storm in a Village. By Jocelyn Playfair. Hodder and Stoughton. 8/3 net.
Pray Silence. By Manning Coles. Hodder and Stoughton. 8/3 net.
Strangers and Brothers. By C. P. Snow. Faber and Faber. 8/6 net.
Murder in the Bud. By Phyllis Bottome. Faber and Faber. 4/- net.
The Wild Garden. By Francis McManus. Talbot Press. 4/- net.
Twilight in Delhi. By Ahmed Ali. Hogarth Press. 7/6 net.

POETRY AND DRAMA.

Tiresias. By R. N. Currey. London: Oxford University Press. 5/- net.
Rhymed Ruminations. By Siegfried Sassoon. London: Faber and Faber. 5/- net.

AUTOBIOGRAPHY AND REMINISCENCES.

Twice the Clock Round. By George Sava. London: Faber and Faber. 8/6 net.
Pack My Bag. By Henry Green. London: Hogarth. 7/6 net.

POLITICS AND ECONOMICS.

The Rape of the Netherlands. By E. N. van Kleffens. London: Hodder and Stoughton. 7/6 net.
The War for World Power. By Strategicus. London: Faber and Faber. 10/6 net.

HISTORY AND BIOGRAPHY.

Some English Dictators. By Milton Waldman. London: Blackie. 12/6 net.

MISCELLANEOUS.

The Quarterly Review. No. 546. October, 1940. London: Murray. 7/6 net.
The Irish Monthly. November, 1940. Dublin: Cahill. 6d. net.
The Bell. No. 2. November, 1940. Dublin: Cahill and Co. 1/- net.
The Irish Library Bulletin. No. 8. October, 1940. Dublin: Browne and Nolan. 6d. net.

BOOKS IN IRISH.

An Iodh Moraínn. Bliainiris Colaiste na h-Iolsgoile. Gaelic type. Dublin: Cahill. 6d. net.

RELIGION AND PHILOSOPHY.

Catholic Design for Living. By G. B. Bentley. London: Dacre Press. 1/- net.
Crusade for Civilisation. By Dr. Esme Wingfield-Stratford. London: Routledge. 7/6 net.

In Search of Gold

A History of the Gold Rushes

The Gold Rushes. By W. P. Morrell. London: Black. 18/- net.

THE literature of the gold rushes has been chiefly confined to accounts of individual rushes—and to their romantic aspect—but Dr. Morrell has written a most interesting survey of the whole series, and gives an excellent impression of the conditions which they created, treating them from an historian's point of view.

The Californian rush was the first of the modern rushes, those taking place earlier being somewhat localised in character—as in the case of Siberia. In their initial stages these nineteenth century rushes had a bias towards individualistic exploitation on a small scale; but, as the surface alluvial deposits became worked out, technical conditions favoured large-scale exploitation and the development of gold-mining as we know it to-day.

A spirit of adventure, almost as much as the seeking of a fortune, was a factor in sending many thousands of men to some of the most inhospitable places of the earth in search of gold.

Brazil

Dr. Morrell starts his survey with Brazil, where gold was discovered in the Sao Paulo province in 1560. No developments of outstanding importance took place, however, until the end of the following century, when the Spaniards and Portuguese turned their tracks northwards and struck the richest gold-bearing areas of Brazil. The news of the discoveries spread rapidly to Portugal, and, according to one source, there were not enough ships to carry all the Portuguese who wished to go to Brazil. The intensive search for gold resulted in a neglect of farming, and in 1701 a famine at the mines caused many of them to be abandoned. The mining processes in use in Brazil, as detailed by the author, were elaborate in their crudeness, but certainly did not approach the standard of the sixteenth century miners in Germany.

The rich Goyaz district was opened up by Bartolomeu Paes with the aid of a youth, who had accompanied his father (one of the discoverers of Minas Geraes) into the district in 1682. The miners flocked to the new gold-bearing region—a migration again followed by famine.

Other Early Rushes

Other rushes followed, but none succeeded in founding flourishing industrial provinces in the Brazilian interior. This may be attributed to the fact that the period between the rush and systematic exploitation was very long owing to the lack of technical skill. In the meantime Rio de Janeiro and other coastal cities flourished. The gold rush effect on the population of Brazil is interesting: at the start of the eighteenth century the population numbered about 300,000; at the end of the same century it was over 2,500,000.

In Siberia the discovery of gold is credited to the Cossacks operating under the Strogonoffs. The first big "strike" was made in the Urals in 1744, and appears to have been developed by German technicians. The geographical features of Siberia prevented a rush as we have come to understand the word in connection with prospecting for gold. The Siberian industry was slow to develop and did not complete its evolution in pre-revolutionary times; with the Soviet Government's intensified interest in the goldfields, however, Siberia has reached second place in the world's gold production.

It is to America that we must look for the first modern rush. Gold was discovered in the Los Angeles region in 1842, but six years elapsed before a really big discovery was made in California—on the American River. Governor Mason's report, published in December, 1848, was the signal for a major rush, and before the end of the following year 42,000 immigrants had reached California—33,000 trekking across the prairies, the remainder travelling by sea to San Francisco. In 1850 the estimates of immigrants say that 36,000 travelled by sea and 55,000 over land.

The "Forty-niners," naturally, were a very democratic body, and when they began to evolve for themselves a Constitution and seek State status for California they skipped some of the ordinary processes of organisation; nevertheless, California was admitted to the Union. Law at that time was difficult of enforcement, and 4,200 murders were reported in California between 1849 and 1854. Gradually the State and the miners reached a norm, but those whose fortunes depended on the curve of goldfields' prosperity suffered severe financial losses, and there were 200 failures in San Francisco, then a city of 40,000 inhabitants, in 1855.

In America, more than in any other country in the world, the gold rushes had a bearing on the country's history, and Dr. Morrell only gives a summary of the developments, his admirable noting of sources opening up the way for the student of American history.

The developments in British Columbia and the Rocky Mountain States were virtually subsidiaries of the Californian rush, but each has received considerable attention from the author.

Australia and Africa

From America the scene of the gold rushes cuts to Australia—to Ballarat and Bendigo—where public and private works in several cities were brought to a standstill by the exodus of the male population to the goldfields. In the first six months of 1852 one-seventh of the 70,000 people in Van Diemen's Land left for Victoria—most of them were ex-convicts. Subsequent finds in New Zealand and other parts of Australia created a series of rushes between the 'sixties and 'nineties of the last century.

In South Africa gold was discovered in the Crocodile Valley in 1853, but substantial finds were not made until 1867, when an ivory hunter and a German geologist met with success on the borders of Bechuana and the Matabele country. The news of their find brought two shiploads of diggers from Australia to Durban, but there was no large-scale rush in Africa until after the big diamond finds at Klipdrift which appeared to stimulate the gold-seekers. New discoveries on the Rand led to something of a more modern type of rush—with financiers, honest and otherwise, joining in to share the spoils.

Dry weather conditions appear to have played a part in every gold rush and the drought of 1889 deprived mining companies of water and sent food prices soaring—apprehension of famine accelerated the financial crisis which followed. From this developed a period of consolidation which helped to form the basis of the South African gold mining industry of to-day.

For the last of the big rushes we go back to North America—Alaska and Klondike (incidentally, a corruption of Throndiuck) River. 1897 was the dramatic year and, according to one source, 100,000 set out for Klondike. The number who reached there, however, is estimated at 35,000 or 40,000. The following year the numbers arriving in the Klondike area were even greater. Gradually the old prospector was ousted by the more modern technical methods of well-financed development companies; by the end of the first decade of the present century the gold rushes were just historical phenomena.

Dr. Morrell's study of the gold rushes is scholarly in its attention to detail, to conditions governing development in the various areas, and to the source from which he has drawn his information. But the story he has told is also an epic of man's struggle for wealth against remarkable odds—an adventure tale more thrilling than fiction.

DORIS LESLIE's ROYAL WILLIAM
The story of William IV. of England, presented as fiction, but founded entirely on fact. Author of "Another Cynthia," etc. 9/-

New novels you will enjoy

ARTHUR TRAIN's TASSELS ON HER BOOTS
A grand novel of "Little Old New York" in the 1870's. *The Times*: "Lively background . . briskly entertaining." 8/6.

SIMON DARE's GOBLIN GREEN
The author of "Hunt the Horizon," etc., tells a fascinating love story that sets value on dear homely things, courage and beauty. 8/6.

BRUCE GRAEME's THE CORPORAL DIED IN BED
A topical thriller by the author of the famous "Blackshirt" novels (over 1,000,000 copies sold). 8/6.

30th Thous.
PHILIP GIBBS' SONS OF THE OTHERS
Sunday Times: "Heartening, vivid." *Daily Mail*: "A fine performance." 8/6.

First novels of real merit

JOHN CHARLTON's BROKEN EARTH
A brilliant novel of South Africa. *Times*: "His keen observation, sense of atmosphere and knowledge of the setting." 8/3.

SIDNEY ESMOND's VERBOTEN
A tremendously exciting thriller of the first water that takes the reader behind the scenes of war-time Germany. 8/6.

WILLIAM TAIT's TIP AND RUN
A quick-moving and intriguing thriller that is both light-hearted and different. 7/6.

PHYLLIS LIVINGSTONE's IN OUR METROPOLIS
A piquant story of married life which is outspoken, light and amusing. 8/6.

Thousands of readers demanded
DENNIS WHEATLEY's
new Scarlet Impostor story
THE BLACK BARONESS
8/6

HUTCHINSON
THE LARGEST BOOK PUBLISHERS IN THE WORLD

New Novels

Mysterious Journey. By Mabel L. Tyrrell. Hodder and Stoughton. 8/3.

MISS MABEL TYRRELL does not fit into any of the stock classifications of women novelists. She is sentimental (a love affair is all romance and no sex), she is old-fashioned (she might have been thought daring and ultra-modern in the Victorian era), and yet she is too honest a writer to be "popular," like Denise Robins or Ethel M. Dell.

The "Mysterious Journey" undertaken by the heroine of the story covers the period from 1908 to the present day; moves from Mallon, a country house in Buckinghamshire to London, and thence to France, and concerns the relations of the heroine's well-bred family with the charming and talented son of their gardener. The best chapters of the book are set in a farming community in Central France.

It is a pity to see so much observation, fine characterisation and good writing gone to waste on such an unsatisfactory plot.

Garden by the Water. By Valentine. Ward, Lock and Co. 7/6 net.

Valentine has written some nineteen novels, and his latest, "Garden by the Water," does not depart from his usual style. The plot is one of these old favourites we welcome again and again under new titles. The plot is so old, in fact, that it can neither gain nor lose anything by a new telling. It centres around an old lady who adopts a little girl, Vivienne, and chooses a young man called Jeremy to act as ward for the child. Naturally Vivienne grows up into beautiful young woman, and naturally Jeremy falls in love with her. Vivienne, however, becomes enamoured of the wrong sort of a man, becomes engaged to him, and is on the point of marrying him when her long-lost mother miraculously turns up and warns her. So everything in the garden by the water is lovely.

This is a simple novel, simply told in a clean, breezy style, with an atmosphere about it of old-world gardens and lily ponds and crazy-paving. It might be mentioned that Jeremy, a man of twenty-one, calls his uncle "Nunks" from time to time.

What Dublin is Reading

ACCORDING TO

BROWNE & NOLAN, Ltd., 41 Nassau st.

NON-FICTION.
The Vatican and War in Europe (Denis Gwynn). Price 7/6; post 6d.
Town and Country in Ireland Under the Georges (Constantia Maxwell). Price 18/-; post 7d.
The Rape of Ireland (John Mackay). Price 8/-; post 6d.
The Last Days of Paris (Alexander Werth). Price 8/6; post 6d.
The Importance of Being Earnest and Lady Windermere's Fan (Oscar Wilde). Price 6d.; post 1½d.
The Seven Pillars of Wisdom (T. E. Lawrence). Price 10/6; post 6d.
A.R.P. Practical Guid for the Householder and Air-Raid Warden (S. Evelyn Thomas). Price 6d.; post 2d.
The Rape of Ireland (John Mackay). Price 8/-; post 7d.

FICTION.
Gone with the Wind (Margaret Mitchell). New Cheap Edition. Price 4/6; post 6d.
Sons of the Others (Philip Gibbs). Price 8/6; post 6d.
Rebecca (Daphne du Maurier). Price 3/6; post 5d.
The Voyage (Charles Morgan). Price 9/-; post 6d.
Gone with the Wind (Margaret Mitchell). New Cheap Edition. Price 4/6; post 6d.
Sons of the Others (Philip Gibbs). Price 8/6; post 6d.
Bright Pavilions (Hugh Walpole). Price 10/6; post 6d.
The Weldons of Tibradden (A. M. P. Smithson). Price 5/-; post 6d.

COMBRIDGE & Co., 18 and 20 Grafton st.

J. DUFFY & Co., 38 Westmoreland st.

EASON & SON, 40-41 Lr. O'Connell st.

GRAFTON BOOKSHOP, 1 and 2 Harry st.

FRED. HANNA, Ltd., 29 Nassau st.

W. J. HUMPHRIES, 5 Trinity st.

SIGN OF THE THREE CANDLES, 5 Fleet st.

ROTUNDA HOSPITAL

GOVERNORS' TRIBUTE TO RETIRING MASTER

At the close of the ordinary business of the Rotunda Hospital Board meeting, held last evening, Mr. George N. Jacob, Vice-President, in the chair—the Honorary Secretary, Mr. J. Hubbard Clark, presented to the hospital, on behalf of the Governors, a portrait of Dr. A. H. Davidson, the retiring Master, which had been painted by Mr. Dermod O'Brien, President, R.H.A. The portrait is to be hung in the Boardroom.

Mr. Hubbard Clark, in making the presentation, said that the post of Master could not at any time be considered a sinecure, but the term of Mastership just closed could fairly be said to have been most strenuous and exacting, as it was in many respects unique in the history of the hospital.

The number of maternity admissions for the past year was 3,884, being an increase of 1,102 on those for the year 1933, when Dr. Davidson was appointed Master, and in the Out-Patients' Department there was an increase of 15,215 over those of 1933.

During his term a new home for nurses and a new Out-Patients' Department had been built, equipped and furnished. The students' residence had been rebuilt, and the entire hospital had been reconditioned at a cost of £30,000, this being made possible by the Hospital Trust Funds.

In all these building and rebuilding operations the Master took the keenest interest, giving much of his time to the completion of the many details connected therewith. During this time the ordinary work of the hospital had been carried on with efficiency and good temper by all the staffs.

In this connection, Mr. Hubbard Clark said, he would like to pay a compliment to the Lady Superintendent (Miss Hill), who, in her quiet, business-like, methodical manner, had overcome all difficulties.

Although Dr. Davidson now severed his connection with the hospital as Master, yet, as a member of the Board, he would be able, with the assistance of the new Master, to see the completion of the scheme of reconstruction with which he had been so closely identified.

THE PRESENTATION

Mr. Clark then, on behalf of the Board of Governors, asked the Chairman to accept the portrait of Dr. Davidson, together with the request that it be hung on the walls of the boardroom as a token of their appreciation of the exceptional services rendered by him to the hospital during the term of his Mastership.

The Chairman having graciously received the portrait, Dr. Davidson in a short speech thanked the Governors expressing his appreciation of the high honour done him.

A beautiful carved mahogany panel, with the names of the Masters since the inception of the hospital, was then presented by Dr. Davidson to the hospital, and the Chairman, on behalf of the Governors, returned thanks. The panel was designed and executed by Messrs. James Hicks and Sons. The figure-carving of the crest was done by Mr. Peter Grant, under the direction of Mr. George Atkinson, Director of the National College of Art. The carving of the letters and the painting of the names were carried out by Professor Romein.

On the previous evening the staff and nurses presented Dr. and Mrs. Davidson with a cabinet and a grandmother clock.

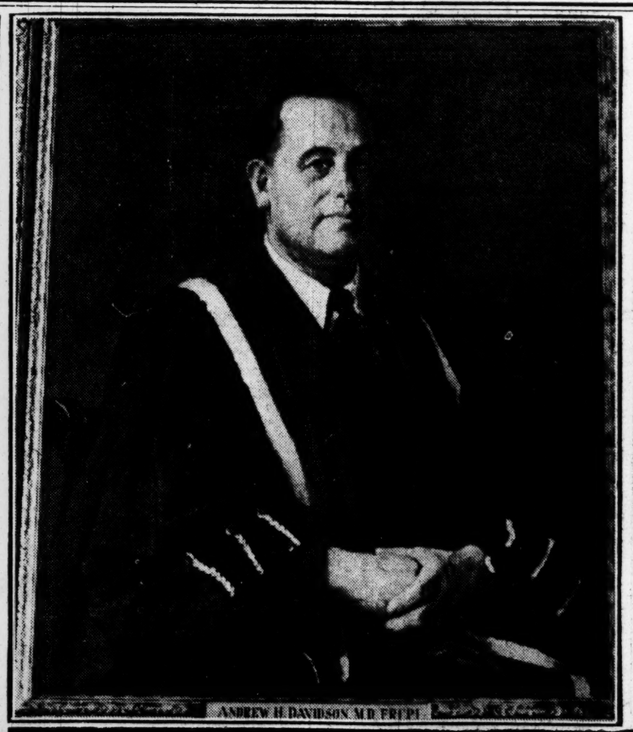

ANDREW H. DAVIDSON M.D. FRCPI

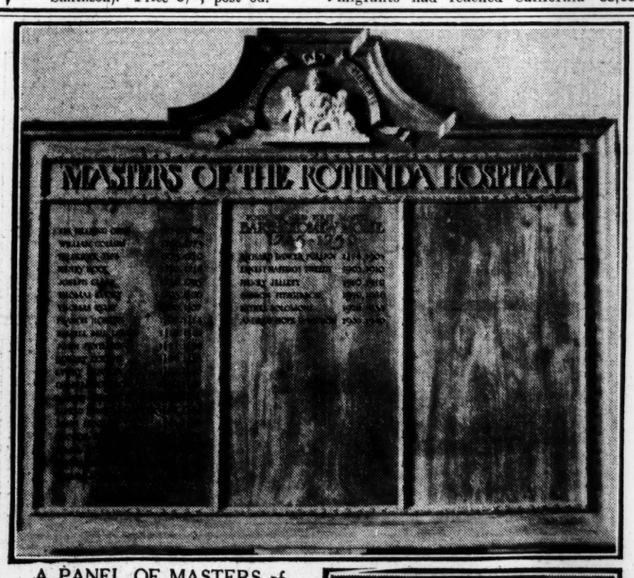

A PANEL OF MASTERS of the Rotunda, which was presented by Dr. A. H. Davidson to the hospital yesterday. Left: A portrait of Dr. Davidson, which was presented to him by the Board to mark his retirement from the Mastership.

A GROUP of those called to the Bar at the Supreme Court, Dublin, yesterday. In front (from left): Mr. F. G. Igoe, Mr. T. J. Neylon, Mr. J. J. Kenny, Mr. J. W. O'Connor, Mr. B. E. J. MacQuaid and Mr. H. D. Porter. Behind: Mr. R. Hayes and Mr. J. E. Morrissey.

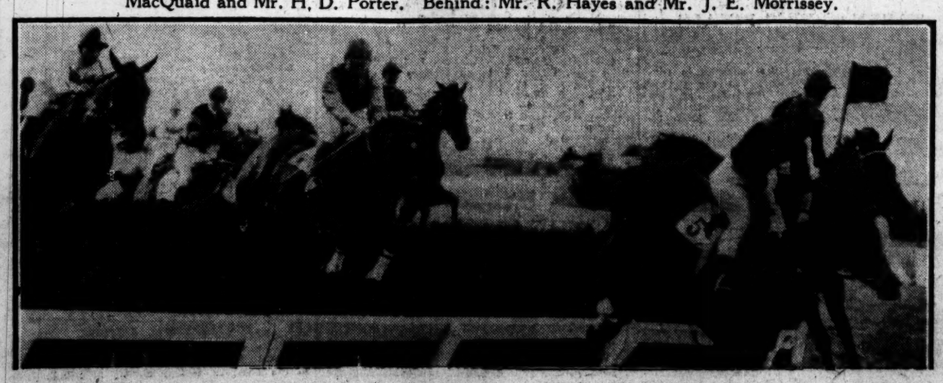

MRS. T. CLARKE, Lord Mayor of Dublin, speaking before she laid the foundation stone yesterday of the first block of the Charlemont Utility Society's scheme in Charlemont street. LEFT: Taking the first fence in the Grand National Qualifying Plate, at Naas races yesterday.

UNIVERSITY OF DUBLIN

TRINITY COLLEGE

The following results of the Michaelmas Term, 1940, Moderatorship Examination are announced:

Modern Literature.

First Class—Cruise-O'Brien, Donal Conor; Mercier, Vivian Herbert Samuel; McGilligan, Kathleen Joyce; Sinclair, Morris, and Tyrrell, Eileen Leslie (equal); Mellon, Esther Mary; Greening, Margaret Helen; Mumford, Alicia Surridge; Foy, Anna Kathleen Ellis.

Second Class—Cruise-O'Brien, Christine; Hamerton, Dorothy Margaret; Norminton, Harold Charles; Green, Esmé; Buckley, Emily Eva; Stuart, Marjorie Honor; Russell, William Meade.

Third Class—Gillespie, Edgar Murison; Denne-Bolton, Barbara Mary; Wilson, Doreen Margaret Helena; Tweed, Grace Elizabeth.

SUPPLEMENTALIST.

First Class—Ewens, Eric George.

TERM HONOUR AND PRIZE EXAMINATIONS

JUNIOR SOPHISTERS.
Modern Literature.

First Rank—Falconer, Sheila; Seeds, Marie Elizabeth; McCorduck, Emma Mildred; Smullen, John.

Second Rank—Coey, David Stuart; McLoghry, Hilda Annie, and Steede, John Maynard FitzGerald (equal); Williams, Irene Ross; Fleming, Mary Eileen Frances; Booth, Vivienne Edith, and McGeagh, John Todd (equal); Marks, Jocelyn Osborne, and Workman, Doris Elliot (equal); Lucas, Robert Frank Kennedy.

Third Rank—Craig, Annette Williamson.

Celtic Languages.

First Rank—McCorduck, Emma Mildred.

Second Rank—Falconer, Sheila; Seeds, Marie Elizabeth.

SENIOR FRESHMEN.
Old and Middle Irish.

First Rank—Brooks, James Leslie.

Second Rank—Falconer, Nessa; Warnock, Sarah.

Spanish.

First Rank—Brooks, James Leslie.

Third Rank—St. Leger, Margaret Mary Carolyn; Mathews, Ellinor Leney.

JUNIOR FRESHMEN.
GERMAN.

First Rank — Reiss, Hans Siegbert; Taylor, James Fitzwilliam; Breakey, Clara Eleanor Faith; Care, Vivian Arthur; McKean, Erica Helen.

Second Rank — Lester, Dorothy Mary, and McNeill, Emma Beresford (equal); Oliver, William Herbert Harleigh.

IRISH.

First Rank—McCutcheon, Samuel Levingstone; Clarke, George Edward Newnham.

Third Rank—Rea, Frederick William.

OLD AND MIDDLE IRISH.

First Rank—Clarke, George Edward Newnham.

ITALIAN.

First Rank—Donovan, Ralph Vincent; Breakey, Clara Eleanor Faith.

SPANISH.

First Rank—Donovan, Ralph Vincent.

Second Rank — Mifsnd, Alphonsus Louis Anthony.

Third Rank—Causer, Juliet Elizabeth Woodford; Rea, Frederick William; Archer, Daphne Katherine Purdon, and McCutcheon, Samuel Levingstone (equal).

LEGAL SCIENCE.

First Rank—Tarlo, Hyman.

Second Rank—McGilligan, Denis Brian.

Third Rank—Lardner, Gerard Joseph William; Hoonberman, Ben Ami Aaron; Read, Evan Terence Stafford.

ECONOMICS AND POLITICAL SCIENCE.

Second Rank — Darbyshire, Bernard Norman; Wilson, Joan Brigid.

SCHOOL OF ENGINEERING.
B.A.I. Degree Examination.

The following candidates have passed—Ashmore, John Switzer; Collen, Lyal David Gordon; McCausland, David; Mahony, Gerard; O'Brien, Murrogh Vere; Oswald, Noel Alexander.

Alexander Prize in Civil Engineering—O'Brien, Murrogh Vere.

Edge Prize in Geology—O'Brien, Murrogh Vere.

PORT OF DUBLIN SEA SCOUTS

The annual general meeting of the Port of Dublin Sea Scouts' Association was held in Jury's Hotel, Dublin, on Thursday, Mr. R. G. Quirk (Chairman) presiding. The hon. secretary, Mr. A. J. Ambrose, in his report, stated that the association had maintained its position and increased its usefulness. The health of all the troops continued to be good.

A letter regretting his unavoidable absence was read from Lord Powerscourt, who was re-elected President of the Association.

Mr. Quirk (chairman), Mr. Ambrose (hon. secretary), and Mr. W. J. Machesney (hon. treasurer), were all re-elected.

Commissioner G. S. Childs, Wicklow, entertained the meeting with lantern slides depicting the various activities of the scouts, and the many trophies which they had won.

FACTS ABOUT SKIN CLEANSING

The oil of the Avocado pear is the most penetrating cleanser yet discovered. In the form of Coty Avocado Beauty Milk it seeps, in a matter of seconds, to the very bottom of your pores, softening and dislodging the hidden accumulation of old make-up and floating it gently to the surface. In addition, this Beauty Milk nourishes all the hidden cells and tissues of your skin.

PRICES: 1/-, 3/- and 5/-

AVOCADO
Beauty Milk
MADE ONLY BY COTY

MORE NEED THAN EVER *for his magnificent service*

During the last War the Life-Boat Service rescued over 5,000 lives and saved from destruction over 180 vessels with their cargoes.

In this spirit it will carry on now—whatever the difficulties and dangers.

During 115 years the public of Great Britain has supported this magnificent cause, and the Service relies on you to aid it now.

Send in your contribution, however small, as your share in this great work.

ROYAL NATIONAL LIFE-BOAT INSTITUTION
LIFE-BOAT HOUSE
Boreham Wood, Herts.
The EARL OF HARROWBY, Hon. Treasurer,
Lt.-Col. C. R. SATTERTHWAITE, O.B.E., Secretary.

LEOPARDSTOWN PROGRAMME

ETOILE DE LYONS SHOULD WIN AUTUMN PLATE

THE Autumn Plate for two years old, which is the chief event on to-day's card at Leopardstown, will bring into opposition many of the best youngsters of the season. Etoile de Lyons, Cuirm Gail and Star Haven are all winners, and the first-named, who won over six furlongs at the Curragh in August, has scored also at Leopardstown. It looks as if the three named will fight out the finish, and the preference is for Etoile de Lyons.

Tote Double on Third and Fifth Races.

There will be a big field for the Leenane Plate, run over seven furlongs. Evora won with such ease at the Curragh that, even with a 7lb. penalty, she must take a lot of beating. Capron may be the danger.

Mikado has been declared for two races, and if saddled for the Renvyle Plate looks to have a good winning chance. Senator, who was third to Chinese Legend and Avatea at the last meeting, may win the Kylemore Hurdle. Selections:—

Kylemore Hurdle—**Senator.**
Renvyle Plate—**Mikado.**
Leenane Plate—**Evora.**
Clifden Steeplechase—**September.**
Autumn Plate—**Etoile de Lyons.**
Mallarany Plate—**Wild Wheat.**

TOTE DOUBLE:

Evora and Etoile de Lyons.

CURRAGH SELECTIONS

Kylemore Plate—**Poet's Bliss.**
Renvyle Plate—**Ushnagh.**
Leenane Plate—**Evora.**
Clifden Chase—**September.**
Autumn Plate—**Cuirim Gail** or **Mikado.**
Mallarany Plate—**Antrim.**

2.30—**KYLEMORE HANDICAP HURDLE RACE** of 100 sovs. Second 10 sovs., third 5 sovs. 1½ m.

	Age	st. lb.
HONOR'S CHOICE (Mr. Mi. McDonough) Parkinson	5	12 7
UP THE AISLE (Mr. J. V. Rank) C. A. Rogers	5	11 11
HARLAND (Mr. I. Adlestone) H. Hartigan	6	11 12
FAIR VON (Lord Queenborough) C. A. Rogers	5	11 11
SENATOR (Capt. Reid Walker) O'Ferrall a	11	11
GEORGE DANDIN (Capt. Reid Walker) O'Ferrall	5	11 10
POET'S BLISS (Mr. V. Smyth)...Beary	5	11 8
CHARON (Mrs. T. N. Atkinson) Arnott a	11	0
GLENKIERAN (Mrs. J. P. McAuley) Banahan	4	10 8
MELMOON (Miss M. Ballesty) Dawson	4	10 7
ROCKVALE BRIDGE (Mr. M. J. Fanning)...B. Fanning	a	10 5
EMPIRE WARRIOR (Mr. J. F. O'Connor) .....H. Harty	3	10 4
PRINCE SUBLIME (Mr. N. Clark) Owner	5	10 4
PIPER'S LUCK (Sir James Nelson) Usher	5	10 3
BALLYBOE (Mr. E. Beattie) Fetherston	4	10 0
SILVER FIZZ (Mr. J. Leech) ...Delany	6	9 7

Above are declared runners.

O Honor's Choice. Carried 12-2 when, with Glenkieran (10-9), unplaced to Red Wind (12-0), Navan, October (2½ m. hurdles).

30 Up the Aisle. See Senator. Carried 12-7 when beaten 1¼; same, by Gay Stefan (9-10) and Dundrum (10-7), Listowel, September (2 m. hurdles).

00 Harland. Carried 11-12 when fifth of 11 to Dundrum (10-1), Mallow, October (2 m. hurdles). Carried 12-0 when, with Senator (11-5), unplaced to Karabell (10-2), Naas, September (1½ m. hurdles). See Charon.

10 Fair Von. Unplaced with 11-10 to Because (10-2), Baldoyle, March (1½ m. hurdles). Carried 11-5 when winning neck; 1¼l., from Ajar (11-3) and Glorious Lady (11-7), Naas, February (1½ m. hurdles).

13 Senator. Carried 11-3 when beaten ¾l.; ¼l., by Chinese Legend (10-10) and Avatea (10-1), Leopardstown, October (1½ hurdles). Up the Aisle (12-0). Glenkieran (10-9) and Piper's Luck (10-4) were unplaced. Carried 9-0 when winning 4l.; 3l. from Scotch King (8-7) and Armoy (8-8), Phœnix Park, October (1 m.). See Harland.

00 George Dandin. See Leenane Plate.

00 Poet's Bliss. Unplaced with 11-13 to Olive's Pet (9-12), Powerstown, October (1 m. 5 f. 70 yds. hurdles).

33 Charon. Carried 11-3 when beaten ¾l.; ¼l., by Mayhush (10-9) and Chinese Legend (11-1), Dundalk, October (1½ m. hurdles). Silver Fizz (10-0) was unplaced. Carried 11-4 when beaten 2½l., by Harland (11-13) and Fond d'Or (10-8), Baldoyle, September (1½ m. hurdles).

00 Glenkierar. See Honor's Choice and Senator.

12 Melmoon. Carried 10-7 when beaten 2l. by St. Wolstan (10-4), Listowel, September (1½ m. hurdles).

04 Rockvale Bridge. Carried 9-9 when fourth of 7 to Smerwick's Nephew (11-0), Navan, October (2 m. chase).

10 Empire Warrior. See Mallaranny Plate.

00 Piper's Luck. See Senator..

00 Ballyboe. Carried 11-0 when fifth of 10 to Court-na-Ree (10-2), Galway, August (1½ m. hurdles).

00 Silver Fizz. See Charon.

3.0—**RENVYLE PLATE** of 100 sovs. Second 10 sovs., third 5 sovs. For Irish-trained horses, two years old only, maidens at starting. 5 f.

	Age	st. lb.
BALBRIGGAN (Mr. J. P. Farrell) Parkinson	9	0
SUNCHILD (Mr. R. More O'Ferrall) Owner	9	0
MIKADO (Miss Dorothy Paget) C. A. Rogers	9	0
PEEPSHOW (Mr. J. J. Blake) ..... Blake	9	0
LEGISLATION (Mr. G. P. Gilpin) Billiard	8	11
THE FIAIL (Mr. W. J. Byrne) Owner	8	11
USHNAGH (Mr. P. J. Casey).....Arnott	8	11
LOVER'S TRESS (Lord Charles Cavendish) H. M. Ryan	8	11
SCARLET BROCADE (Capt. F. French Davis) .....Moran	8	11
BALLATE (Mr. R. C. Dawson) ... Brabazon	8	11
RING THE BELL (Mr. P. J. Beary) Owner	8	11
BRAY LADY (Mr. D. Frame) ...W. Byrne	8	11
HIGHLAND GOLD (Mr. S. D. Hanley) Owner	8	11
SUNNY MAID (Mr. S. D. Hanley) ... Owner	8	11
SLEIGH BELL (Major D. McCalmont) Fetherston	8	11
SAL (Mr. C. G. McKenna).....Owner	8	11
COUPE (Mr. F. S. Myerscough) ..... Owner	8	11
MARETA (Miss D. Paget) ..... C. A. Rogers	8	11
THE HARPIST (Mr. L. Ward) L. S. Ward	8	11

Above are declared runners.

00 Sunchild. See Mikado.

00 Balbriggan. See Mikado.

02 Mikado. Carried 12-2 when beaten 1¼l. by Cuirm Gail (8-8), Curragh Oct. 26 (5f.). Sleigh Bell (8-8) was eighth of 32 and Balbriggan (8-12), Sunchild (8-12) and Scarlet Brocade (8-8) behind.

00 Peepshow. Unplaced with 8-7 to Sol Oriens (8-8), Curragh Oct. 26 (1m.).

0 Legislation. Unplaced with 8-8 to Carmont (8-12), Curragh Oct. 5 (5f.).

00 Lover's Tress. See Ushnagh.

00 Scarlet Brocade. See Mikado and Ushnagh.

00 Ballate. Carried 8-12 when fifth of 8 to Carlia (8-9), Curragh Oct. 5 (6f. 63yds.).

JIM RICE Personally Attends 8 POTTINGER' ENTRY LEOPARDSTOWN TO-DAY BELFAST

GREAT SOUTHERN R
W. H. Morton, General Manager.

LIMERICK RACES
THURSDAY, 7th NOVEMBER.
SPECIAL PASSENGER TRAIN (Dining Car).

KINGSBRIDGE	dep.	10.15 a.m.
HAZLEHATCH	"	10.35 "
KILDARE	"	11. 5 "
LIMERICK	arr.	1.45 p.m.

Returning at 6.20 p.m.

FARES:
THIRD CLASS **13/6** FIRST CLASS **21/-**
Reduced Fares will also be charged from Cork, Tralee, Waterford, Ennis, Nenagh, Thurles, Maryborough and intermediate Stations, available for date of issue only. See Company's Posters for full particulars.
P. J. FLOYD, Traffic Manager.

GOFF'S BLOODSTOCK SALES
R.D.S. SALE PADDOCK, BALLSBRIDGE, WEDNESDAY, 27th NOVEMBER, 1940.
Brood Mares, Foals, Yearlings, Horses in Training, Untried Stock, Hunters, etc.
Entries Close Monday next, 4th November.
Entry Forms on Request.
ROBERT J. GOFF & CO., LTD., 60-61 LOWER MOUNT STREET, DUBLIN.

GOFF'S BLOODSTOCK SALES
75 Lots of Bloodstock and Hunters will be Offered for Sale by PUBLIC AUCTION at the SHOW GROUNDS, MULLINGAR, on TUESDAY NEXT, 5th NOVEMBER, Commencing at 1 p.m. punctual.
Catalogues on Request.
ROBERT J. GOFF & CO., LTD., 60-61 LOWER MOUNT STREET, DUBLIN.

3.30—**LEENANE PLATE** of 100 sovs. Second 10 sovs., third 5 sovs. A handicap. 7 f.

	Age	st. lb.
ROSE OF PORTUGAL (Mr. J. V. Rank) Blake	4	8 12
BRAY VIEW (Mr. D. Frame) W. Byrne	3	8 11
J.W. (7lb. ex.) (Mr. H. M. Hartigan) Owner	3	8 9
OAK BOY (Mr. E. V. Kelly) ...Farrell	5	8 5
ELLEN'S PET (Mr. G. Hannon) Redmond	5	8 4
CAPRON (Sir T. Dixon) .....Wellesley	3	8 4
STARFLYER (Miss H. F. Cowley) Wellesley	a	8 3
KINGSTON GORSE (Mr. J. S. Davies) D. Rogers	3	8 1
EVORA (7lb. ex.) (Mr. H. S. Gill) D. Rogers	3	8 0
FISHGUARD (Mr. D. Macaulay) Doyle	6	7 13
CLOGHER HEAD (Mr. J. A. Mangan) Owner	3	7 11
KNIGHT OF THE MORN (Mr. A. D. Turner) .....Brabazon	4	7 10
YOUNG STAR (Mr. D. Frame) ...Owner	3	7 8
GEORGE DANDIN (Capt. Reid Walker) O'Ferrall	5	7 7
ERIN'S CALL (Mr. M. Owen) Dawson	4	7 7
DAISY'S APRON (Mr. P. McCavana) Ussher	3	7 7
TORRENTIAL (Mr. F. S. Myerscough) Owner	3	7 7

Above are declared runners.

00 Ring the Bell. Unplaced with 8-5 to First Bloom (8-5), Junction June (5f.).

33 Ushnagh. Carried 8-8 when beaten ¾l. by Columbia (8-5), Mallow Oct. (5f.). Lover's Tress (8-8) and Scarlet Brocade (8-8), were unplaced. Carried 8-8 when beaten 3l. 2l. by Mabama (8-8) and Usenge (8-12), Phœnix Park, Oct. (5f.). Mareta (8-8) was sixth of 19 and Bray Lady (8-8) behind.

0 Bray Lady. See Ushnagh.

0 Highland Gold. Carried 8-6 when, with Sunny Maid (8-6), unplaced to Summerville (8-10), Phœnix Park, Oct. (5f.).

00 Sunny Maid. See Highland Gold.

00 Sleigh Bell. See Mikado.

42 Coupe. Carried 8-4 when beaten 1l. by Brown Lady (8-4), Baldoyle Sept. (5f.).

00 Mareta. See Ushnagh.

3.30—**LEENANE PLATE** of 100 sovs. Second 10 sovs., third 5 sovs. A handicap. 7 f.

	Age	st. lb.
ROSE OF PORTUGAL (Mr. J. V. Rank) Blake	4	8 12
BRAY VIEW (Mr. D. Frame) W. Byrne	3	8 11
J.W. (7lb. ex.) (Mr. H. M. Hartigan) Owner	3	8 9
OAK BOY (Mr. E. V. Kelly) ...Farrell	5	8 5
ELLEN'S PET (Mr. G. Hannon) Redmond	5	8 4
CAPRON (Sir T. Dixon) .....Wellesley	3	8 4
STARFLYER (Miss H. F. Cowley) Wellesley	a	8 3
KINGSTON GORSE (Mr. J. S. Davies) D. Rogers	3	8 1
EVORA (7lb. ex.) (Mr. H. S. Gill) D. Rogers	3	8 0
FISHGUARD (Mr. D. Macaulay) Doyle	6	7 13
CLOGHER HEAD (Mr. J. A. Mangan) Owner	3	7 11
KNIGHT OF THE MORN (Mr. A. D. Turner) .....Brabazon	4	7 10
YOUNG STAR (Mr. D. Frame) ...Owner	3	7 8
GEORGE DANDIN (Capt. Reid Walker) O'Ferrall	5	7 7
ERIN'S CALL (Mr. M. Owen) Dawson	4	7 7
DAISY'S APRON (Mr. P. McCavana) Ussher	3	7 7
TORRENTIAL (Mr. F. S. Myerscough) Owner	3	7 7

Above are declared runners.

07 Rose of Portugal. Carried 8-12 when seventh of 17 to His Highness (10-7), Curragh October 5 (1m.). Ellen's Pet (7-13) was eighth and Kingston Gorse (8-1) ninth.

00 Bray View. Unplaced with 9-6 to Red Strife (8-1), Navan October (5f.).

10 Oak Boy. See Kingston Gorse. Carried 8-2 when winning ¾l., neck, from J.W. (7-8) and Dead Level (8-9) Naas September (6f.). Fishguard (8-2) was unplaced.

30 Ellen's Pet. See Rose of Portugal. Carried 8-6 when beaten ¾l., neck, by Apsapi (7-2) and Prada (9-1), Curragh September (6f. 63yds.).

00 Capron. See Kingston Gorse.

30 Starflyer. See Fishguard and Young Star.

21 J.W. Carried 8-2 when winning 1½l., ¾l. from Apsapi (7-11) and Cill Dara (7-6) Naas yesterday (6f.). See Oak Boy.

02 Kingston Gorse. Carried 8-1 when beaten 2l. by Control (9-11), Curragh October 26 (6f. 63yds.) Capron (7-12) was fifth of 15 and Oak Boy (8-5) behind. See Rose of Portugal.

31 Evora. Carried 8-2 when winning 2l., ¾l. from Radiologist (9-9) and Danny Boy (7-1), Curragh October 26 (1m.). Clogher Head (8-3) was unplaced.

00 Fishguard. Carried 8-1 when sixth of 18 to Cratloe Castle (8-3), Leopardstown October (1m.). Starflyer (8-7), Daisy's Apron (7-7) and George Dandin (7-2) were behind. See Oak Boy.

00 Clogher Head. See Fishguard.

00 Knight of the Morn. Unplaced with 8-12 to Royal Avenue (9-9), Dundalk October (1m. 1f. 80yds.).

30 Young Star. Carried 8-0 when fifth of 8 to Onward (8-7), Limerick October (1m. 2f. 100yds.). Starflyer (9-0) was third, beaten 1l., same.

00 George Dandin. See Fishguard.

04 Erin's Call. Carried 9-4 when fourth of 8 to Four Flusher (7-7), Phœnix Park May (1m.).

40 Daisy's Apron. See Fishguard.

04 Torrential. Carried 7-4 when fourth of 9 to Trident (7-10). Baldoyle September (1m. 1f. 80yds.).

4.0—**CLIFDEN HANDICAP STEEPLECHASE** of 100 sovs Second 10 sovs., third 5 sovs. 3 m. 100 yds.

	Age	st. lb.
KNIGHT OF VENOSAS (Mr. R. Loewenstein) .....B. Harty	a	12 7
SEPTEMBER (Mr. Leo Partridge) C. A. Rogers	a	11 11
YEOMAN (Miss M. Preston) Purden	a	9 9

Above are declared runners.

21 Knight of Venosas. Carried 11-9 when winning 1¼l., 6l. from Jackbook (10-11) and Shrar-more (11-7), Powerstown Oct. (2½m. 'chase). Carried 11-9 when beaten 10l. by Drumbilla (10-8), Navan Oct. (3m. 'chase)

12 September. Carried 12-7 when beaten 2l. by Swindon Glory (10-12), Leopardstown Oct. (3m. 100yds. 'chase). Carried 11-8 when winning 8l., 2l. from Agag (9-2) and Fet (9-10), Mullingar Oct. (3m. 'chase).

00 Yeoman. Carried 10-2 (fell) in race won by Swindon Glory (10-10) Naas yesterday (3m. 76 yds. 'chase).

4.30—**AUTUMN PLATE** of 200 sovs. Second 30 sovs., third 20 sovs. For two years old. 7 f.

	st. lb.
STAR HAVEN (Major A. H. Wait)...Ussher	9 6
ETOILE DE LYONS (Mr. H. M. Hartigan) Owner	9 6
McCLUSKEY (Mr. G. F. Annesley) Wellesley	9 0
CUIRM GAIL (Mrs. E. McGrath)...Collins	8 13
TIVERTON (Mr. H. S. Gill) ...D. Rogers	8 10
BALBRIGGAN (Mr. Farrell).....Parkinson	8 10
KHOSRO (Sir Percy Loraine).....O'Ferrall	8 10
MIKADO (Miss Dorothy Paget) C. A. Rogers	8 10
CONCLUSION (Mr. J. V. Rank) Fetherston	8 10
FATHER KEATING (Mr H. G. Wellesley) Owner	8 10
COMMISSIONER (Miss D. Paget) C. Rogers	8 10
CEDARGROVE (Mr. W. Barnett) D. Rogers	8 6
EDA (Capt. F. ffrench Davis) .....Owner	8 6
BARRADALE (Sir T. Dixon) .....Wellesley	8 6
CRORE (Major J. J. Hilliard).....Hilliard	8 6
JUNGLE CAT (Sir Percy Loraine) O'Ferrall	8 6

Above are declared runners.

00 Star Haven. Unplaced with 8-10 to Rose Garland (8-10), Curragh Sept. (6f. 63yds.).

12 Etoile de Lyons. Carried 9-0 when beaten 1l. by Milady Rose (8-10), Curragh Sept. (6f. 63yds.). Cuirm Gail (8-3) and Crore (8-5) were unplaced. Carried 9-0 when winning 2l., same from Alva (8-0) and Seventeen (7-4), Curragh Aug. (6f.).

41 McCluskey. Carried 7-7 when winning 1½l., 3l. from Lexamine (7-5) and Never No More (9-7), Dundalk Sept. (1m. 1f. 80yds.).

01 Cuirm Gail. Carried 8-8 when winning 1½l., same from Mikado (8-12) and On Time (8-8), Curragh Oct. 26 (5f.). Balbriggan (8-12) and Tiverton (8-12) were unplaced.

00 Balbriggan. See Cuirm Gail.

00 Tiverton. See Cuirm Gail.

02 Mikado. See Cuirm Gail.

00 Conclusion. Unplaced with 8-10 to Summerville (8-10), Phœnix Park Oct. (5f.).

0 Father Keating. Unplaced with 8-7 to Ballymun (8-9), Naas April (5f.).

40 Cedargrove. Unplaced with 8-6 to Enchantress (8-7), Phœnix Park, Aug. (5f.).

00 Eda. Unplaced with 8-6 to Avon King (9-10), Leopardstown, Oct. (5f.).

03 Barradale. Carried 8-9 when beaten 3l., 1½l. by Carlia (8-9) and Abrupt (8-9), Curragh, Oct. 5 (6f. 63yds.).

40 Crore. See Etoile de Lyons.

20 Jungle Cat. Carried 8-3 when fifth of 13 to Sol Oriens (8-8), Curragh, Oct. 26 (1m.). Commissioner (8-7) was ninth. Carried 8-8 when beaten 1¼l. by Carmont (8-12), Curragh, Oct. 5 (5f.). Commissioner (8-12) was sixth of 11.

00 Commissioner. See Jungle Cat.

5.0—**MALLARANNY PLATE** of 100 sovs. Second 10 sovs., third 5 sovs. A handicap flat race for Irish-trained horses. 1½ m.

	Age	st. lb.
ANTRIM (Sir P. Loraine).....O'Ferrall	3	12 3
WILD WHEAT (Mr. W. Barnett) R. Rogers	3	11 7
MISS FRANCO (Mr. John Byrne) Maxwell	4	11 4
ROYAL DOWN (Mr. B. Kerr) Linehan	3	11 3
ST. MARNOCK (Mr. D. Malone) Owner	5	10 13
SIMONIZ (Mr. G. V. Malcomson) Tyndall	6	10 13
ALTAMIRA (Mr. D. P. O'Brien) Owner	4	10 12
EMPHATIC (Mr. A. Barry) Sleator, Jun.	3	10 12
EMPIRE WARRIOR (Mr. J. F. O'Connor) ..... H. Harty	3	10 11
SHANNON SCHEME (Mr. F. W. Browning) .....Counihan	4	10 10
BERLE (Miss M. Loughrey) Mangan	3	10 7

Above are declared runners.

11 Antrim. Carried 10-0 when winning 4l., 2½l. from Royal Down (10-0) and The Little Wench (10-0), Curragh, Oct. 5. (1¼m.).

04 Wild Wheat. Carried 9-0 when fourth of 5 to Harvest Feast (9-0), Curragh, Sept. (1¼m.).

30 Miss Franco. See Empire Warrior.

00 Royal Down. See Antrim.

21 St. Marnock. Carried 10-9 when winning 6l., ¼l. from Three Bridges (11-0) and Glenada (10-5), Phœnix Park, Aug. (1m. 2f. 50yds.).

0 Simoniz. Carried 11-9 when fifth of 11 to On the Go (11-4), Leopardstown, Oct. (1¼m.).

21 Altamira. Carried 10-4 when winning 1l., 5l. from Cronje (11-7) and Astrom (11-2), Limerick Oct. (1¼m.).

02 Emphatic. Carried 11-8 when beaten 8l. by Dunsink (10-13), Dundalk, Oct. (1¼m.).

10 Empire Warrior. Carried 11-2 when sixth of 11 to Main Guard (10-10), Powerstown, Oct. (2m. 1f.). Miss Franco (12-4) was behind. Carried 10-0 when winning 2l., same, from Main Guard (10-9) and Nursery Seedling (10-2), Limerick, Oct. (2m.). Shannon Scheme (9-11) was unplaced.

20 Shannon Scheme. See Empire Warrior.

00 Berle. Unplaced with 7-10 to J.W. (8-2) Naas yesterday (6f.).

This Race to be run under I.N.H.S. Rules.

KILDARE AND NATIONAL HUNT STEEPLECHASES,
PUNCHESTOWN.
TUESDAY and WEDNESDAY.
APRIL 29th and 30th 1941.

The following Race CLOSES (First Entry) on WEDNESDAY NEXT, November 6th, with Mr. F. Harold Clarke, 9 Hume Street, Dublin. C.2 (Telegrams—"Turfclub, Dublin"):—

FIRST DAY.

THE MAIDEN PLATE of 1,000 sovs., of which the second will receive 150 sovs. and the third 100 sovs. For horses that are maidens on November 6th, 1940. Weight for age—Four years old, 10st.; five years old, 11st.; six and aged, 11st. 5lb. Penalties—A winner of a race to carry 5lb. extra; of a race or races singly or collectively value 80 sovs., 10lb. extra; of a race or races singly or collectively value 160 sovs., 14lb. extra; of a race or races singly or collectively value 250 sovs., 21lb. extra. Entrance 1 sov. on November 6th; horses left in on January 8th, 1941, pay 4 sovs. extra; and those left in on March 12th, 1941, pay 5 sovs. additional. Second entry 9 sovs. on January 15th, 1941. Four miles, over the "Conyngham Cup Course."

Fifty entries for this race, or it may be cancelled at the option of the Stewards.
Free Stabling will be provided.
Ages to be given as for 1941.
—(Advt.)

NOTTINGHAM CARD

MANY of the best horses in training will be seen out at Nottingham to-day. The field for the Cambridgeshire will be little below average in size, and the race has an open appearance. The versatile Black Speck, winner of three Liverpool Cups, is fancied, but this fast track may not be in his favour. Quartier Maitre is well handicapped, but has not been out since winning the Lincolnshire Handicap. Defiant beat Moontraen readily at Leicester, and holds a bright chance, but Bacardi and Heavy-Weight have shown their best form over longer distances. Allure has been moving well of late, and is preferred to Ridley, Impress and Sister Carol. I have a great respect for Defiant, but the selection is Tornade, a game and speedy filly.

Maiden Plate (Division I.)—**Juliet s.**
Cheveley Park Stakes—**Mercy.**
Jockey Club Cup—**Hunter's Moon II.**
Cambridgeshire—**Tornade** (nap).
Middle Park Stakes—**Merogoro.**
Colwick Handicap—**Spanish Mist.**
Maiden Plate (Division II.) — **Bridge Party.**

DOUBLE—Tornade and **Spanish Mist.**

1.30—**MAIDEN T.Y.O. PLATE (Div. 1)** of £200. 5 f.

Form.	Probable Starters and Jockeys.	Betting Forecast.
0	SWEET ABBESS G. (O. Bell), 9-0 H. Wragg	10/1
	COURANTE (R. Dawson), 9-0 T. Bartlam	100/6
430	CRISTOFORO (Bancroft), 9-0 E. C. Elliott	4/1
	FIROZE DIN (G. Todd), 9-0 ———	100/6
	ANNATOM (Fk. Butters), 9-0 G. Richards	8/1
0	BETH DIN (Laye), 9-0 A. Richardson	100/6
0	HIGHLAND ROBBER (May), 9-0 H. Packham	100/6
	JULIET C. (Nightingall), 9-0 F. Lane	6/1
	TOBOSO (Persse), 9-0 .....A. Burns	100/6
04	CRAFTY CADDY (Persse), 9-0 ———	6/1
24	COSTELLO (Persse), 9-0 ———	6/1
0	DALLA G. (Templeman), 9-0 ——— or	100/6
	MAGNETIC (Templeman), 9-0 ———	100/6
00	HUNTING SCENE (Lawson), 8-11 M. Beary	10/1
000	QUITTANCE (Earl), 8-11 R. Perryman	100/8
03	ISABELLINE (Adams), 8-11 P. Maher	100/6
0	GNAT HOLE (Macnee), 8-11 ———	100/8
3	COCOKELEY BRIDGE (Metcalfe), 8-11 .....C. Richards	11/4
	P. Gomez rides Crafty Caddy or Costello and A. Wragg Dal'a G. or Magnetic.	

2.0—**NEW CHEVELEY PARK STAKES,** with £300 added. 6 f.

Form.	Probable Starters and Jockeys.	Betting Forecast.
1	ROSETTA F. (F. Darling), 8-12 G. Richards	7/4
111	GOLD LILY (Laye), 8-12 A. Richardson	2/1
130	MISS PINAPORE (Bancroft), 8-12 M. Beary	10/1
111	MERCY (J. Jarvis), 8-12 R. A. Jones	7/2
	SHRIMP SAUCE (Blagrave), 8-7 E. C. Elliott	20/1
00	HYDROPLANE (Earl), 8-7 R. Perryman	10/1
440	IRISH ROCK (Sneyd), 8-7 ———	20/1
	MONS MEG (Lambton), 8-7 H. Wragg	10/1

2.30—**NEW JOCKEY CLUB CUP,** with £500 added. 2½ m.

Form.	Probable Starters and Jockeys.	Betting Forecast.
341	QUICK RAY (Lawson), 4, 9-3 M. Beary	5/1
112	ATOUT MAITRE (Blagrave), 4, 9-3 E. C. Elliott	2/1
214	KING LEGEND (N. Cannon), 4, 9-3 T. Burlam	100/8
401	HUNTER'S MOON IV. (F. Darling), 4, 9-3 .....G. Richards	6/4
400	FAIRCHANCE (C. Pratt), 4, 9-3 P. Maher	100/6
000	DUBONNET (F. S. Butters), 5, 9-3 ———	100/6
321	TURKHAN (Fk. Butters), 3, 8-3 H. Wragg	10/1
003	VALERAINE (R. Day), 3, 8-0 ———	100/6

3.5—**NEW CAMBRIDGESHIRE STAKES** (handicap), with £500 added. 1 m.

Form.	Probable Starters and Jockeys.	Betting Forecast.
011	BLACK SPECK (N. Cannon), 4, 9-5 D. Smith	100/8
010	SALT SPRING (V. Hobbs), 3, 8-13 F. Herbert	8/1
130	ALLURE (V. Smyth), 3, 8-12 M. Beary	100/6
20	TORNADE (Earl), 3, 8-10 R. Perryman	6/1
021	QUARTIER-MAITRE (I. Anthony), 5, 8-13 .....E. C. Elliott	13/2
304	ROGERSTONE CASTLE (Donoghue), 4, 8-7 .....P. Beasley	100/6
230	RIDLEY (H. Peacock), 3, 8-6 P. Maher	20/1
000	ERAN BIRD (V. Hobbs), 4, 8-6 ———	25/1
321	DEFIANT (Cottrill), 3, 8-4 G. Bezant	10/1
012	BACARDI (Persse), 6, 8-3 G. Richards	10/1
000	RUE DE LA PAIX (Beeby), 4, 7-13 ———	25/1
101	APRILLE SON (Beeby), 5, 8-5 S. Wragg	100/8
000	POINTIS (Carr), 4, 7-11...R. Fawdon	100/7
000	IMPRESS (H. Leader), 6, 7-10 A. Richardson	25/1
203	SISTER CAROL (Nightingall), 3, 7-10 .....F. Lane	100/8
000	CAXTON (F. Armstrong), 4, 7-9 P. Evans	20/1
000	LOVE'S REVELRY (Sneyd), 3, 7-8 C. Richards	100/6
100	SENTIER (P. Doyle), 3, 7-7 ———	25/1
000	ACTIVITY (Miller), 3, 7-6 ———	25/1
000	HEAVY WEIGHT (H. Leader), a, 7-6 .....K. Robertson	25/1
200	CÆSAR'S WALL (Payne), 3, 7-5 C. Jackson	25/1
000	DELIUM (Bancroft), 3, 6-12 ———	20/1
000	DUNA (Nightingall), 3, 7-10 ———	25/1

3.35—**NEW MIDDLE PARK STAKES,** with £500 added. (T.Y.O.) 6 f.

Form.	Probable Starters and Jockeys.	Betting Forecast.
00	RANGER (Beeby), 9-0 .....S. Wragg	100/8
42	HYACINTHUS (Persse), 9-0 P. Beasley	8/1
	SELIM HASSAN (Bancroft), 9-0 ———	100/8
2	VALDAVIAN (R. Day), 9-0 ———	100/8
121	STARWORT (G. Colling), 9-0 H. Wragg	15/8
111	MOROGORO (F. Darling), 9-0 G. Richards	13/8
211	SUNNY ISLAND (Templeman), 9-0 A. Wragg	9/2
	M. Beary rides Selim Hassan or Valdavian.	

4.5—**COLWICK HANDICAP** of £300. 1½ m.

Form.	Probable Starters and Jockeys.	Betting Forecast.
132	CAMPHOR (F. Darling), 3, 8-10 G. Richards	8/1
000	FINESSE (Fk. Butters), 4, 8-8 D. Smith	10/1
130	HARTHILL (H. Leader), 5, 8-5 ———	100/8
011	SPANISH MIST (Lambton), 3, 8-3 H. Wragg	5/2
000	RODERICK DHU (Sneyd), 4, 7-12 ———	100/8
412	CHOLO (F. S. Butters), 5, 7-10 D. Dick	4/1
002	ROSENCRANZ (G. Bennett), 5, 7-9 ———	100/8
003	FERMETE (Sturdy), 4, 7-6... ———	100/8
004	NEAR RELATION (Rimell), a, 7-5 ———	100/8
030	BOSQUET (W. Jarvis), 4, 7-5 A. Richardson	5/1
040	PEARL ROCK (I. Anthony), 4, 7-1 ———	100/8
030	OLAN (Nightingall), 3, 7-0..... ———	100/8
004	LUCILLA (Nightingall), 3, 7-0 ———	100/8

4.30—**MAIDEN T.Y.O. PLATE (DIV. II.)** of £200. 5 f.

Form.	Probable Starters and Jockeys.	Betting Forecast.
00	GOLDEN BOY (Carr), 9-0 W. Stephenson	6/1
2	DOURAK (Cottrill), 9-0...E. Bezant	11/4
0	RANSACK (Earl), 9-0...R. Perryman	6/1
	WEST PARK COLT (O. Bell), 9-0 ———	10/1
	SENDANONA F. (O. Bell), 8-11 ———	10/1
4	BRIDGE PARTY (N. Cannon), 8-11 D. Smith	5/1
	LARCENY (G. Todd), 8-11 G. Richards	10/1
404	EXALTATION (Laxton), 8-11 ———	8/1
	KATYA (May), 8-11.....H. Packham	10/1
	DORNEY FILLY (V. Smyth), 8-11 ———	10/1
032	RIETTE FILLY (T. E. Leader), 8-11 M. Beary	7/2
0	PALAVER (D. Waugh), 8-11 ———	10/1
	H. Wragg rides West Park c or Sandanona f.	

EDINBURGH PROBABLES

SELECTIONS

Dalkeith Handicap—**Lion Tamer.**
Roslin Handicap—**Happy Thoughts.**
Midlothian Handicap—**Boomps-a-Daisy.**
Auchendinny Plate—**Nimrod.**
Cockpen Plate—**Neptune.**
Lasswade Plate—**Fair Wind.**

1.30—**DALKEITH THREE-Y.O. HANDICAP.** 1 m.

Form.	Probable Starters and Jockeys.	Betting Forecast.
101	LION TAMER (Elsey), 9.0 W. Nevett	7/4
000	NIZAMI (Carr), 8-5 ———	9/2
000	MONOPOLE (H. Peacock), 8-0 K. Mullins	8/1
020	THE GREAT WALTZ (J. Waugh), 7-9 .....E. Smith	6/1
410	BRIGHT IMPRESSION (Boyd), 7-9 ———	3/1
030	OLD KEG (McGuigan), 7-0 J. Bynon	8/1

2.0—**ROSLIN (S.) H

DUBLIN

SHARP RISES IN HOME FUNDS

INDUSTRIALS ALSO ADVANCE

On the Dublin Stock Exchange yesterday there was again strong buying of most Irish stocks and shares, and prices continued to move in favour of holders. Home Government Funds were again a feature of strength, while there was a number of firm features among Industrials. Changes in British Industrials continued featureless.

Home Government Funds again recorded sharp advances and the Fourth National Loan quarter Bonds advanced a further point to 102¼. 4½ p.c. Land Bonds improved to 111½, 4½ p.c. Financial Agreement Loan eased to 103½. British Funds showed a little more activity and the tendency was firmer; 3½ p.c. War Loan moved up to 101⅞; Dublin 3½ p.c. Loan 1955/80 shaded off to 92¾, but other issues were in request. Apart from a slight shrinkage in Nationals to 36s. 6d., Banking issues held up well. Guinness units failed to quote here, but were nominally better at around 66s. 10½d. Insurances looked rather sellers and Great Northern Rails lost a point at 26. Dublin Tram Ord. hardened to 12s. Bakeries continued in request and Johnston Mooney Ord. gained 3d. at 27s. In Draperies, Arnott Pref. closed 1s. higher at 75s. 6d.

Cantrell Ord. strengthened 1s. 6d. to 24s., but Clondalkin Paper Ord. shaded off to 5s. Gresham Hotel Ord. relapsed 1s. 9d. Goodbody Pref. fetched 1s. higher at 25s. and Goulding Ord. rose to 25s. 6d. May Roberts Pref. closed higher, but Irish Sugar Pref. eased to 24s.

Imperial Tobaccos hardened to 101s. 1½d., but Courtaulds dipped slightly to 28s. 3d. Hawker Siddeley Ord. quoted 9s. 3d. and Victoria Falls Ord. 66s.

OFFICIAL QUOTATIONS

GOVERNMENT FUNDS—5 p.c. Second National Loan (1941/43), 3½ p.c. Fourth National Loan (under £200) (100) 101 101¼; 4 p.c. Financial Agreement (103¾) 103½; 4 p.c. Conversion Bonds (107½) 108½; 4½ p.c. Land Bonds 111¼, 111½; do. (under £2200) (104¾) 105; do. Land Bonds (103½) *105; do. (under £200) 105¼, 105¾ and Irish Sugar 4 p.c. 101b 104a. **BRITISH FUNDS**—3½ War Loan (100)16) 101¼6; do. (Bank of Ireland) 3½ p.c. Conversion Loan (101⅜) 101⅝; and four 2¾ p.c. 1935 Stock (80¼) 80¼.

CORPORATION STOCKS—Dublin 3½ p.c. (93 93¾, and do. 5 p.c. 1950/70 (106½) 106⅝.

BANKS—Bank of Ireland (279¾) *279¾; Munster and Leinster (99.) 99.; National (36/9) 36/6.

BREWERIES AND DISTILLERIES—Dublin Distillers "A" (3/-) and Guinness Ord. (66/3) 66/6b 67/3a.

RAILS, TRAMS, ETC.—Great Northern Ord. (3/-) do. Guar. (7/-) 26; do. Deb. (50/-) 48b 50a; Great Southern Deb. (44) 45a; Dublin Tram Ord. 12-, and do. Pref. (22/-) 22/3. **BAKERY AND MILLING**—Bolands Ord. (122/-) 123/6b; Johnston Mooney Ord. (25/8) 27/-; Milford (Donegal) Dairy Pref. (22/3) 22/3, and Ranks (17/-) 25/6b 25/-b. **DRAPERIES**—Arnott' Ord. (22/6) 75/6, and Switzer Ord. (10/6) 10/-b.

IRISH INDUSTRIALS—Arklow Pottery Pref. (22/-) 23/-a; Carroll Ord. (22/6) *24/-; Pref. (25/10½) 25 10½; Cement Ord. (32/6) 32/6; do. Pref. (27/3) 27/-b 27/6a; Clondalkin Paper Ord. (6/6) 6/6 6/3; Crean (James) Pref. (15/6) 14/-b; Goodbody Ord. (25/-) *25/-; do. Pref. (24/-) 25/-; Goodbody Ord. (25/-) *25/6; Gresham Hotel Ord. (31/9) 30/-; Harrington Pref. (22/6) 25/6; Heiton Pref. (75/9) 76/3b; Irish Ropes Pref. (23/6) 25/6b; Irish Sugar Pref. (24/3) 24-; Jordan (L.) Pref. (20/-) 21/-a; May Roberts Ireland Pref. (21/-) *21/3; Mooney (J. and M.) 10/6 10/3a; Politeiff (I.F.S.) Pref. (15/-) 15/-; Pye (Ireland) Ord. (4/9) 5/-a; Salts (Dredging) Ord. (5/-) 4-b 5-a; do. Pref. (18/6) 18/3b 20/-a; Sobus "A" Ord. (38/-) 38/-a; Sunbeam Wolsey Ord. (33/3) 33/3b; do. New Pref. (25/9) 25/9 25/9; Wallpaper Pref. (19/6) 19/6; Woodington Pref. (17/5) 16/-b 17/-a, and Yam Seng Rubbers (2/-) 2/3.

BRITISH INDUSTRIALS — Courtaulds Ord. (28/4) 28/5; General Electric Co. "B" Pref. (20/-) Hawker Siddeley Ord. 9/3; Imperial Tobacco Ord. (101/-) 101/1½, and Victoria Falls and Power Ord. 66/-.

*Odd lot. a asked. b bid. c cash. Previous prices in parentheses.)

IRISH BANKS' RATE

Irish Banks' rate (changed Oct. 26, 1939)... 3 %
Loans on Government Stocks transferred ... 3½%
Deposits under £2,000 ... ... 1 %
Deposits of £2,000 and over 1¼%
The foregoing rates are subject to variation.

DUBLIN STOCK EXCHANGE

RISES AND FALLS OF THE WEEK

The following are the rises and falls in stocks and shares dealt in on the Dublin Stock Exchange during the past week, as compared with the prices recorded or dealt in on October 25th:—

RISES.

	Prices. Oct. 25.	Prices. Nov. 1.	
Imp. Agree. Loan	102½	103¼	+1
Do. Agree. Loan	102¼	102½	+¼
Fourth Nat. Bonds	106½	108¼	+2½
4½ p.c. Land Bonds	111¼	111½	+¼
4 p.c. Land Bonds	104¾	105	+¼
War Loan	101	101⅛	+⅛
3½ p.c. Conv. Loan	91¼	92⅛	+1¼
Do. 3½ Inscb.*	106½	106¾	+¼
Do. 4 60/85	100	101	+1
Dub. Port & Docks 3½ Rd. Stk.	85½	85	+1¼
Do. 4 Rd. Stk.	94	95	+1
Do. 5 Bdge. Stk.	97½	102	+4½
Bank of Ireland	279½	279¾	+¼
Munst. & Leinst. Bank	97	99	+2
National Bank	36/0	36/6	+0/6
Cantrell Ord.	4/0	9/0	+5/0
Do. Pref.	13.0	17/6	+4/6
Goulding's Ord.	66/0	66/3	+0/3
Do. Pref.	13½	13¾	+¼
Grand Canal Ord.	38/6	40/0	+1/6
Dublin Tram Ord.	11.6	12/0	+0/6
Do. 2nd Mort. Deb.	101	102	+1
Alf. Gas. Ord.	23/0	24/6	+1/6
Johnston Mooney and O'brien Ord.	25/8	27/0	+1/4
Milford Dairy Pref.	22/0	22/3	+0/3
Ranks (I.) Pref.	24/9	25/6	+0/9
Do. Pref.	72/6	73/6	+1/0
Salmon Ord.	10.0	10/6	+0/6
Do. Pref.	19/9	20/0	+0/3
Sunbeam Pottery Pref.	21/6	22/6	+1/0
Do. Pref.	22/6	24/0	+1/6
Switzer Ord.	32/0	32/6	+0/6
Do. Pref.	27/0	27/3	+0/3
Todd Ord.	24/0	25/0	+1/0
Do. Pref.	25/0	25/6	+0/6
Waterford Glass Ord.	27/0	30/0	+3/0
Harrington Goodlass Ord.	23/9	25/0	+1/3
Hely's Pref.	23.0	24/0	+1/0
Irish Ropes Ord.	1.6	1/10½	+0/4½
Do. Deb.	25.3	25/6	+0/3
Do. Pref.	17.0	17/6	+0/6
May Roberts Pref.	21/0	21/3	+0/3
Do. Ord.	4/6	4/9	+0/3
Do. 1st Pref.	18.0	18/6	+0/6
Do. 2nd Pref.	20.0	22/0	+2/0
Do. "A"	35/0	38/0	+3/0
R.A.F. Pref.	31/3	32/0	+0/9
Switch Con. Ord.	28/9	29/0	+0/3
Do. Pref.	28.9	29/1½	+0/4½

FALLS.

	Price. Oct. 25.	Price. Nov. 1.	
Agricultural Credit Corp.	74½	74¼	−¼
Do. Loan	111¼	111	−¼
Dublin Gas Loan	101½	101½	−½
Do. Ord.	38/0	37.6	−0/6
Do. Pref.	28	26	−2
Do. Deb.	44½	44	−½
Gresham Hotel Ord.	6.6	6/3	−0/3
Do. Pref.	31/9	30/0	−1/9
Hibernian Bank Pref.	30.6	30/0	−0/6
Jacob Pref.	24.3	24.0	−0/3
Jones and Shanahan Ord.	19.7	15/0	−4/7
Do. Pref.	34.3	30/1½	−4/1½
Kennedy Ord.	9.9	9.4½	−0/4½
Kingsbridge Rubber Ord.	30.1½	29/9	−0/4½
Do. Pref.	102/6	101/1½	−1/4½
Lemon (G. B. Soap) Ord.	24.0	22/10½	−1/1½
Do. Pref.	28/74	28/3	−0/4½

OTHER STOCK EXCHANGES

BELFAST.—3½ per cent. War Loan, 101¼, ⅛; do. War Loan, 100⅛; 3½ per cent. Conversion Loan, 101½; Westminster Bank (Partly), 30½.

CORK.—Financial Agreement Loan, 103½; Land Bonds 108¼; War Loan, 101⅛; Bank of Ireland, 279; Nationals, 36/6; Cement Ord., 32/6; Clondalkin Paper Mills Ord. 6/6; Goulding Ord., 25/-; Gresham Hotel Co., 30/-; Irish Sugar Pref., 24; Sunbeam Wolsey Ord., 33/3; Tedcastle, McArdle and Co. Ord., 25/9.

BIRMINGHAM.—Motors very steady. Aircraft Dealers Austins and Rovers better. Small Arms remained at 18/3. Tube Investments were at 83/3. Alvis, 1/7½; Austin "A," 13/9; Bean, 14/6; Dunlop 30/-; Enfield, 11/3; Ford, 6/-; Guy, 1/7½; Leyland, 56/9; Lucas, 48/3; Morris, 22/9; Napier, 4/3; Raleigh, 50/7½; Rolls, 73/6; Rover, 12/6; Singer, 1/9; Standard, 11/9; Triumph, 2/9; Wolseley, 22/6.

MANCHESTER.—Textiles almost neglected. Bleachers, 2/3 to 2/9; Dyers, 2/9 to 3/-; "Slubbers," 3/- to 4/3; Calicos, 3/9 to 4/3; Coats, 29/6 to 30/-; Courtaulds, 28/6 to 28/9; Dunlops, 29/6 to 30/3; Cottons, 23/6 to 24/6; Velvets, 2/3 to 2/6; Spinners, 3/- to 3/3; Henrys, 6/6 to 7/-; Turner and Newall, 62/6 to 63/9; Wall Paper Def., 18/- to 19/-.

POULTRY and RABBITS LARGE SUPPLIES WANTED.
Write for terms, cases and forwarding instructions.
WALTER KEHOE,
PEMBROKE Rd. CARLOW. 'Phone 12

LONDON

BRIGHTER AND BUSIER

TALK OF ANOTHER WAR LOAN

Contrary to week-end tradition, the London Stock Markets experienced more business yesterday, and numerous bright features made their appearance, particularly in the gilt-edged section, where quotations were able to make a better response to expectations of reinvestment operations after the Canadian stocks "call up." Investment demand was in evidence right from the start, and the falling trend of interest rates, as seen in the recent decline of ¼ per cent. in the Treasury rates on Local Loans proved a contributory factor in the resultant rise in values. Final gains ranged up to ¼, and, as has been the case on other good days in recent weeks, the possibility of the ground being prepared for another war loan in the near future was being discussed in some quarters.

In addition to the expansion in business in gilt-edged, several Industrial groups claimed increased attention, and some notably good features developed among Shipping, Steel, and Brewery shares. Meanwhile, Kaffirs continued to attract quiet demand on dividend prospects, and selected British Rail stocks changed hands at enhanced levels.

Old War Loan was prominent in the early improvement in British Government Securities, and a further advance of ¼ to 101¼ in the stock helped surrounding issues to shake off the hesitancy created earlier in the week by the extension of the war to Greece. Finally, Local Loans and War Loan 3 per cent. were both ¼ higher, whilst Conversion 3½ per cent. showed a recovery of ⅛ to 101⅛.

Among Foreign Bonds, some of the Brazilians continued on the up-grade, and a fresh rally to 10¼ occurred in Greek 7 per cent. of 1924.

RAILS MOVE UP

Turnover in British Rails remained small, but the belief that some of the prior charges may attract part of the Canadian Stock Funds, coupled with the rising trend of Gilt-edged, enabled the market to respond to small inquiries. The chief movement was a rise of ½ to 3¾ in Great Western Ord. Among the senior issues, L.N.E. 5 per cent. First Pref. rallied a point to 32¼. Foreign Rails formed another subdued group, with Argentines still on the downgrade. On the other hand, the Colonial group had more life, and Canadian Pacific 4 per cent. Debs. further appreciated to 85¼.

Industrials, as a whole, continued to fluctuate within narrow limits, but the majority of movements were in the right direction, and, in a number of instances, fairly substantial gains were recorded. A feature in the Brewery group was a recovery in Guinness to 67s.

Mines had no particular feature, but, for the reason mentioned above, Kaffirs were able to make a little progress. Western Holdings, Libanons, and West Wits were again favoured, whilst Western Reefs held very steady at 18s. 3d. on the belief that satisfactory developments have taken place recently on this company's property. Rhodesian Copper shares were uninteresting. Elsewhere, Ashanti picked up to 40s., and Zinc Corporations were stimulated by the large increase in Imperial Smelting Company's profits. Interest in Oils remained at a low point, but demand for T.P.D.'s continued, and a firmer tendency was noticeable in Mexican Eagles at 4s. 3d., and Leaseholds at 68s. 9d.

LONDON MONEY MARKET

Conditions in the London Money Market were without material change yesterday. There was a plentiful supply of credit, and overnight borrowers readily satisfied their needs at the usual rates. The banks were active buyers of short-dated bills at the customary rate of 1 p.c. There was less demand for forward silver, and the quotation lost the previous day's advance of 1/32d. to 23⅞d. Spot was maintained at 23¾d. per ounce. The Foreign Exchange Market was without interest, all rates being without quotable change.

Centre	Nov. 1 Closing Rates		Oct 31 Closing Rates		Parity before 10/9/31
New York*	4.02½	4.03½	4.02½	4.03½	4.86⅝
Montreal*	4.43	4.47	4.43	4.47	4.86⅝
Geneva*	17.30	17.40	17.30	17.40	25.22
Madrid	37.25 sellers		37.25 sellers		25.22
Stockholm*	16.85	16.95	16.85	16.95	18.15
Alexandria	97⅜	97⅝	97⅜	97⅝	97.5
Athens	525 sellers		525 sellers		375
Helsingf's	180	210	180	210	193.2
Lisbon*	99.80	100.20	99.80	100.20	110
B. Ayres*	16.90	17.13	16.90	17.13	11.45
Lima	22½	25½	22½	25½	17.38
M'video	23½	26½	23½	26½	51|16
Rio de Jan	noon		nom.		5.89
Valparaiso	95.00 sellers		95.00 sellers		40
Calcutta	17|16	18|16	17|16	18|16	18
Hongkong	14⅞	15⅛	14⅞	15⅛	
Kobe (p.v.)	13⅞	14⅜	13⅞	14⅜	24.58d
Shanghai	3 9|16d.	4 3|16d.	3 9|16d.	4 3|16d.	
Singapore	26|16	28|16	28|16	28|16	28d

*Rates fixed by Bank of England. All others are free market rates.

FOOD AND PRODUCE MARKETS

GRAIN.

DUBLIN GRAIN.—Wheat not so freely offering, with values steady. Otherwise sales and prices continue weak at—Oats 12/- to 14/-, feeding barley 18/- to 20/-, and wheat 34/- to 35/- per barrel.

THE BALTIC.—WHEAT—The market remained steady, and Plate descriptions again the turn dearer, but demand quiet, while influenced by a holiday abroad. The following are f.o.b. quotations:—No. 1 Northern Manitoba (St. John-Halifax) second half March 33/-, first half April 33½; ditto (Baltimore) first half December 31/4½; ditto (Vancouver) November 25/7½. Australian bulk November-December 25/6, bags ditto 27/-, new crop bulk December 27/-, bags ditto 28/6, Rosafe (63½lb.) new crop January-February 29/3 per 480lb. MAIZE steadier for La Plata; other descriptions quiet. Plate December 11/1½, No. 2 white flat African bulk November-December 17/-, No. 3, also No. 5, ditto 16/9, No. 6 yellow round ditto 17/3 per 480lb. BARLEY inactive. Plate 64-65 kilos November-December 9/3 per 400lb. No. 1 Australian Chevalier November-December 29/6, No. 2 ditto 28/- per 448lb.

MARK LANE CORN.—Steady conditions prevailed, with a fair trade passing. WHEAT—English 65/3 at farm, seed 67/6 to 75/- per 504lb.; all grades 45/- per 480lb. c.i.f.; imported feeding £7 4/1 per ton ex store. FLOUR—National straight run fixed at 25/6, all English straights 25/6, Canadian 26/-, Australian 25/9 to 26/- (bags included) per 280lb. delivered. MAIZE—Imported feeding whole Cinquantina £11 5/-, other varieties £10 per ton. Maize meal (home-milled feeding) £11 7/6, mixed white imported £11 5/-, yellow ditto £11 5/-, hominy chop imported £11 5/- per ton ex store. BARLEY—English malting 65/- to 105/-, feed 58/- per 448lb. at farm; imported feeding £15 5/- per ton ex store. OATS—English feeding 43/- to 44/6, milling 43/6 at farm, black and grey seed 50/- to 70/- per 336lb. Imported No. 1 Canadian feed £15 7/6, clipped £16 15/- per ton ex store. WHEATFEED—Fine wheatfeed home-milled for feeding £8 12/6, bran straight run from white wheat £9 12/6, imported pollards bran middlings £8 12/6 ex store, Australian white £9 12/6 ex store per ton.

PROVISIONS.

DUBLIN POTATO.—Supplies good and fairly well placed at 5/- to 5/6 per cwt.

DUBLIN POULTRY.—Supplies well up to average, with prices fairly well maintained, except rabbits, which cleared at lower rates. Chickens 10d. to 1/-, turkeys 1/3 to 1/4, geese 9d. to 10d., ducks 11d. to 1/- per lb.; large hens 3/- to 3/6, rabbits 7d. to 8d., pheasants 3/- to 3/6, plover 2d. to 6d., widgeon 8d., snipe 2d. to 4d., teal 4d., grouse 1/- to 2/-, partridge 9d. to 1/6, and wild duck 1/- to 1/6 each.

DUBLIN BUTTER AND EGG.—Butter in light supply and readily cleared at 159/- cash and 161/- credit sales. Eggs scarce, but sufficient for cautious buying at—Specials 30/6 to 31/-, standards 28/6 to 30/-, selected 27/6 to 28/6, pullet 25/- to 27/-, seconds 22/- to 24/-; cold store 18/4 to 20/9 sterilised 22/6, and duck 24/- to 25/- per 120.

DUBLIN FRUIT AND VEGETABLE.—Cabbage in light supply with prices further advanced. Other classes just sufficient to clear around late rates:—York cabbage, large 16/- to 27/-, small 8/- to 13/- per load; cauliflowers 1/3 to 2/6, seconds 4d. to 10d.; lettuce 6d. to 1/- per doz., swedes 1/6 to 1/9, onions 20/- to 25/- per cwt., beet 9d. to 1/6, kale 3/- to 6/-, carrots 1/- to 2/- per doz. bundles, 5/- to 10/- per bag; parsnips 4/- to 7/6, sprouts 1/6 to 2/3, artichokes 2/- to 2/6, parsley 6d., tomatoes 5/- to 12/-, blackberries 1/6 to 2/-, pears 1/- to 3/- per chip, mushrooms 2/6, grapes 4/- to 4/3 per lb.; apples, dessert 12/- to 24/- per box, 1/6 to 5/- per chip, cooking 4/- to 5/- per keg and 8/- to 16/- per barrel. Imported fruits scarce and dear at:—Apples 20/- to 30/-, pears 36/- per box, English 16/- to 17/- per half-box; oranges 22/- to 26/-, lemons 100/- to 140/-, grape fruit 26/- to 30/- per case.

DUBLIN FISH.—On offer: 4 boxes lobsters, 36 boxes herrings, and a sprinkling from country senders. Demand fair at:—Lobsters 10/- to 22/6 per 1½; black soles large 1/6 to 2/6, slips 8d. to 1/9, brot and brill 10d. to 1/4 per lb., herrings 15/- to 25/-, plaice 50/- to 120/-, dabs 15/- to 30/-, cod 50/- to 68/-, codling 20/- to 34/-, ray 12/6 to 27/- and conger eels 8/- to 20/ per box.

LONDON.—BUTTER—Importer to wholesaler 143/-, wholesaler to retailer 150/- per cwt., and retail price 1/7 per lb. CHEESE—Home-produced and imported 99/2 per cwt. BACON and HAMS—Wiltshire, cut sides 113/6, three-quarter sides 121/6, Spencers 111/6, middles 122/6, backs cut in U.K. 141/6, cut outside U.K. 131/6; streaks 84/6, clear bellies 89/6, gammons or hams, green 123/6, smoked 128/6; Ulster rolls, boneless, green 123/6, smoked 133/6; Ayrshire rolls, boneless and skinless, 126/6 to 167/6 per cwt. LARD—Importer to wholesaler 64/-, wholesaler to retailer 69/- per cwt., and retail price 9d. per lb.

MANCHESTER BUTTER.—Market steady. Ration quietly taken up. First-hand price 143/-, wholesalers' 150/-. BACON in good demand and available supplies clear readily. Bindal prices—Wiltshire cut sides 115/6, three-quarters 121/6, Spencers and Cumberlands 111/6, middles 122/6, backs cut in U.K. 141/6, cut outside U.K. 131/6, streaks 84/6, clear bellies 89/6, fores and squares 92/6, fore hocks and picnics 70/6, Northern Ireland 123/6. Wholesaler to retailer—Wiltshire 125/-, three-quarters 135/-, Spencers and Cumberlands 123/-, middles 134/-, backs cut in U.K. 153/-, cut outside U.K. 143/-, streaks 96/-, clear bellies 101/-, fores and squares 104/-, fore hocks and picnics 82/-, Northern Ireland rolls 135/-. HAMS continue very scarce. Unsmoked to wholesalers 118/6, to retailers 130/-, smoked 10/- extra. LARD—Virtually no imported available, and the supply position with regard to English refined remains unchanged. First-hand price 64/-, wholesalers 69/-. CHEESE—Distributions of Lancashire, Cheshire and Colonial continues under control conditions. EGGS—All descriptions in very short supply. Kirean specials 32.6, standards 30/-, selected 27/6, English standards 35/-, Northern Ireland specials 37/6, standards 35/-, selected 33/9.

MANCHESTER MEAT.—Aggregate pitchings continue at recent levels. Supplies of imported meat more in evidence. Light killings of English pork made up with Empire varieties. Home killed beef, sides 7d. to 9d.; hindquarters, 8d. to 10d.; forequarters, 6d. to 8d.; first quality lamb, 1/-; veal calves, 11d.; best pork 1/- to 1/04; heavier sorts 9½d.

MANCHESTER GAME AND POULTRY.—Demand for both game and dead poultry continue quiet, and available supplies are ample for all requirements. Young grouse 7/-, old 3/-, young partridge 4/6, old 2/-, pheasants 10/- per brace, Irish and English chickens 1/4, fowls 11d., ducklings 1/7, turkeys 1/8 per lb. Best trapped rabbits showed a firmer tendency towards the close of the week at 3/- per couple, brown hares 2/9, blue 1/6 each.

GRIMSBY FISH.—Best plaice 20/-, large 18/-, medium 20/-, small 18/-, lemon soles 19/-, small haddocks 7/- to 8/-, medium 8/- to 9/-, jumbo 10/- to 11/-, sprags 11/- to 12/-, haddocks, sprags (heads on), cod 8/- to 14/-, whiting 13/6, dogfish 9/- to 11/-, monkfish 10/-, hake 17/-, roker 12/- to 13/-, coalfish 7/-, small halibut 18/6, dabs 12/- to 18/- per stone.

PRODUCE.

LONDON.—RICE inactive. Burma two stars Nov.-Dec. 12/3, Siam one star 12/6, super 12/-, c.i.f. f.o.b. SPICE—Pepper steady. Black Lampong spot in bond sold 4d. white Muntok ditto in bond quoted 5½d., ditto duty paid 5¾d.; white Java in bond 6d., ditto duty paid 6¼d. lb. Sago firmer. Sarawak Nov.-Dec. 25/-. Tapioca, Singapore, flake, London standard Nov.-Dec. 34/-, ditto seed quality 29/- cwt., c.i.f. RUBBER firmer. Sheet spot sold 11 1|16d. Nov. and Dec. 11¾d., and, buyers 11 1|16d., Feb. sold 11 1|16d. to 1/-, April-June 11¾d. to 11 1|16d. lb. OILS—The following selling prices for material allocated to the primary wholesalers and large trade consumers:—Linseed, raw £41 10/-; rape, crude £44 5/-; cottonseed, crude £31 2/6, washed £34 5/-, refined £35 13/6, deodorised £36 10/-; Soya bean, crude £33, refined £37; groundnut, crude £35 10/-, refined deodorised £40, hardened £44; cocoanut, crude £28 2/6, refined deodorised £31 7/6, refined hardened £35 17/6; palm kernel, crude £27 10/-, refined deodorised £30 15/-, hardened £33 5/-; castor, firsts £57, seconds £55; whale, crude £30 10/- to £31 10/-, refined hardened £33 to £33 10/-. No. 3 £26 10/- per ton net naked ex mill or works; palm oil c.i.f. in bulk £17 5/-, loan drums £18 5/-, returnable casks £18 15/-; rosin ranged from 20/- to 25/-, as to grade per cwt. OILSEEDS—The following are approximate shippers' indications on the basis of the Government freights and insurance:—Linseed steady. Calcutta Nov.-Dec. £16 5/-, Bombay ditto £16 15/-. Plate Nov. £10 15/-, new crop Jan. £11. Rapeseed dull. Toria Nov.-Dec. £15 10/-. Groundnuts maintained Nov.-Dec. £17 5/-. Cottonseed quiet. Egyptian Nov. £8 2/6 per ton.

MISCELLANEOUS.

DUBLIN HAY AND STRAW.—Hay supplies fair, with buyers in moderate attendance, and trade generally quiet, previous values being difficult to repeat at—Best quality 4/9 to 5/5, secondary 4/3 to 4/6; strong old meadow 3/6 to 3/9, softer 2/6 to 3/3 per cwt. Only a few loads of straw arrived, and sold readily at 2/- to 2/3 per cwt.

J. LIGHTFOOT and SON, M.I.A.A.,
HAY, STRAW, CORN and POTATO FACTORS,
MARY'S LANE and GEORGE'S HILL, DUBLIN.
(Established 1813.) —(Advt.)

LONDON METALS MARKET

TIN easier. On balance official quotations marked a decline of 20/- to 25/- per ton for cash and 30/- forward. Standard cash quoted £258 to £258 5/-, three months £259 15/- to £260; settlement £258. Sales amounted to 175 tons; three months at £261 to £260. East nominally £268 5/- to £270 5/- per ton. ALUMINIUM—Home delivered £110 per ton.

WIFE'S APPLICATION FOR INJUNCTION

(BEFORE MR. JUSTICE BLACK.)

Mrs. Elizabeth O'Flanagan, Kenilworth square, Dublin, was granted an interim injunction restraining her husband, Henry J. O'Flanagan, retired Army Lieutenant, Clonliffe road, Dublin, from interfering with the business or chattels at 107 Clonliffe road. Liberty was given to Mrs. O'Flanagan to serve notice on her husband for an interlocutory injunction to be heard on Wednesday next.

Mr. P. McGilligan (instructed by Messrs. Peter J. Flynn and Co.) appeared for Mrs. O'Flanagan.

FINANCIAL NOTES

£53,000 PROFIT AND 10 P.C. DIVIDEND

CLONDALKIN PAPER MILLS' EXCELLENT YEAR

EXCELLENT trading results were obtained by Clondalkin Paper Mills, Ltd., in the year to August 31st last. The profit from the paper mill and paper sack manufacturing accounts, before providing for depreciation, amounted to £53,040, compared with £18,849 in the previous year. Provision has been made for the depreciation of premises, plant and machinery to the extent of £9,612, and also the debit balance of £2,998 on the profit and loss account on August 31st, 1939, leaving an available balance of £31,052.

Provision for income tax and corporation profits tax take £9,000 and £3,500 is written off preliminary and development expenses. The sum of £7,500 is transferred to general reserve and to provide against possible loss of assets held in European countries from which delivery cannot presently be obtained. As already known a dividend of 10 per cent., less tax, on the Ordinary shares is being paid. This will absorb £10,562, leaving £490 to be carried forward.

The balance sheet shows that the outlay on the paper mills during the year was £26,396 against £3,059, and on the paper sack factory it was £3,297, compared with £2,901. Stocks on hand at cost or market price, whichever is the lower, stand at £74,167, compared with £28,030 at this time last year. Assets held in European countries from which delivery cannot presently be obtained total £15,206, being made up of wood pulp to the value of £13,689, machinery £858, and cash paid with order for machinery not yet delivered £659.

The annual meeting is being held on Friday next at 3 Stephen's Green, Dublin, at 12 noon. The company's transfer books are closed until November 9

Corporation Issues

Corporation issues are now meeting with strong investment support, but there is very little stock on offer. Where transactions have taken place sharp advances have resulted. Owing to the sharp upward swing in most gilt-edged stocks the majority of these issues now look extremely attractive. In addition to giving a comparatively high return for money invested nearly all have definite dates for redemption. The following table shows the yields obtainable at around their present prices:—

	Price.	Yield. £ p.c.
Dublin 3½ p.c. 1955/80	92⅜	3 15 6
Do. 4 p.c. 1960/85	101	3 19 3
Do. 4 p.c. 1955/60	100	4 0 0
Do. 4½ p.c. 1955/77	102	4 3 4
Do. 4½ p.c. 1955/75	104	4 6 7
Do. 5 p.c. 1946/76	104	4 16 2
Do. 5 p.c. 1950/70	106¼	4 13 11
Dublin Port & Docks 3½ p.c.	85	3 16 6
Do. 4 p.c.	95	4 4 3
Do. 5 p.c.	103¼	4 16 7
Do. 5 p.c. (Bridge)	102	4 18 0

Central Argentine Railway

The directors of the Central Argentine Railway Company have accepted a suggestion of Lord Luke that the 2½ years' moratorium should only be extended with the sanction of separate meetings of the holders of the Four per Cent. Stock, the Five per Cent. Stock and the notes. As the scheme was drafted it was to be left at the absolute discretion of the Stockholders' Committee, if requested by the company, to extend the moratorium by resolution. Lord Luke put forward an amendment to provide for the above change, but it was heavily defeated on a card vote. Afterwards the Chairman said the Board was willing to accept the amendment.

Hotel Profits Slump

Trading profit of the Strand Hotel, Ltd., has dropped from £83,000 to £56,000, and the directors do not recommend a final dividend on the Participating Preferred Ordinary shares. The interim of 2½ per cent., therefore, stands as the total for the year against 7 per cent. The Deferred are out of the dividend list for the first time. Last year 322 per cent. was paid, against 644 per cent. for some years previously.

LONDON CLOSING PRICES

* Ex div. † Ex rights. ‡ Dealings prohibited. ‖ Ex bonus.

BRITISH FUNDS, ETC.

	Closing.		Rise or Fall
Consols 2½%	78⅛	75⅝	+⅛
Do. 4%	110⅝	110⅝	+⅛
3½% War Loan	101|16	101|16	+⅛
War Loan 3% fully paid	100|16	100|16	+⅛
Funding Loan	111¼	112	+⅛
Victory Bonds	110⅝	110⅞	+⅛
3% Conversion Loan	102⅛	102⅜	+⅛
3½% do.	101|16	101|16	+⅛
5% do.	107⅛	107¾	
2¾% Land (1905)	79	81	
I.F.S. 4½% Land Bonds	109⅛	111½	
India 3%	79	80	
Do. 3½%	91½	92	
Local Loans	87½	87¾	+¼
National Def. 2½%	100½	100¾	+⅛

DOMINION AND COLONIAL STOCKS.

Aust. 5% '45-75	105	Qld. 3% '40-60	98½
4% '55-70	104	S. Af. 3% '54-64	95½
3½% '48-53	100½	3½% '55-65	101¼ −¼
Can. 4% '40-60	100½	S. Aust. 5% '45-75	104½
N.S.W. 5% '45-65	104*	4% '40-60	100½
4% '42-62	101 −¼	Vic. 4% '40-60	101¼ +⅛
N.Z. 3% '52-55	88	5% '45-75	104½ +½
3½% '55-60	96	W. Aust. 5% '45-75	104
Nigr. 6%	114½	4% '42-62	101

RAILS, BONDS, BANKING.

Ar.Gt.W.5% Deb.	22		Rth. Pf. Ord.	42½	
B.A.Mid.4% Deb.	50		Do Def. Ord.	10⅜	−⅛
B.A. Gt. Sth. Do. 4% Db.	40	4½	Rpa. 6% Pref.	74½	
B.A. & Pac. 4% Deb.	51½		Brazil. 6½% '27	12½	
Do.Con.4½% Deb.	19¾		Do. 5% Fd. '98	39½	
B.A. & West Do. 4% Db	31		Do.20 Yr.A	98½	
Can. Pacific	51		Do.40 Yr.B	24½	+½
Do. 4% Db	89½	+1½	Chi. 4½% '98	28	
C.Arg.4%Db	23		Do. 5% '12	13½	+½
Do. 5% Db. 79-81	23	−1	Czecho-Slov.	25⅞	
Cord. 1st Db	61½	−½	Egypt. Uni.	65⅜	
Gd.Tk.4%Gr	102		French Loan	6⅞	
San Paulo	30		German Pot.	12	
Gt.Northern	33¼	+½	Jpn. 6% '24	22	
Do. 5% Pref.	76½		Do.5½%Cv.	45⅛	
L.M.S. Ord.	13⅝		Bk of Eng	327	
Do. 4% Pref	48½		Bk.ofMont'l.	46¾	
Do. 5% Rd. Pref.	74		Barclay A....	9⅞	
Do.4%Pf.'23	35½

The Irish Times.

SATURDAY, NOVEMBER 2, 1940.

CORK BRANCH OFFICE,
15 COOK STREET.
ADVERTISEMENTS RECEIVED
UNTIL 3 p.m. EACH DAY
FOR INSERTION IN NEXT DAY'S ISSUE.
Phone: Cork 1506 Office Hours: 9 a.m. to 6 p.m

AUCTIONS.

JAMES ADAM & SONS' AUCTIONS.

"TIREE," STRAND ROAD, SUTTON,

TUESDAY NEXT, 5th NOVEMBER, at 12 o'c.,

AUCTION SALE OF GOOD MODERN FURNITURE, CARPETS, PICTURES, BOOKS, CHINA, WIRELESS SET, HOOVER VACUUM CLEANER AND OTHER HOUSEHOLD EFFECTS, all in bright, clean condition, comprising briefly:—Carved Oak Buffet, Oak Oval Gate-leg Table and Set Oak Dining Chairs, Oak Slope-front Bureau, small Oak Cabinet and Pair Oak Open Bookcases, Oak Trolley Waiter, Chesterfield Suite, Divan Easy, Occasional and Fireside Chairs, Set Trio Tables and Mahy. Occasional Tables, Oak Hallstand, Chairs and Barometer; Philips All Mains Radio Set, almost new; Decca Portable Gramophone, Hoover Electric Vacuum Cleaner; Axminster Carpets and Felts, Indian Rugs, Linos, Curtains, Companion Sets, Coal Vases; Mantel Clock, Pictures, Books, China and Glassware; Oak Bedroom Suites, Single and Double Bedsteads, Spring and Hair Mattresses; Pair Twin Divan Beds, Mahy. Chest of Drs. and Cheval Mirror, Child's High Chair; Kitchen Cabinet, Table, Chairs and Utensils; Ransomes Lawn Mowers, Garden Tools, Stakes, Plants, Deck Chairs, Wheelbarrow, Ladder, etc., etc. On View Morning of Sale, 10 to 12. Sale Tuesday next at 12 noon prompt.

TRUSTEES' SALE—Re SIR JOHN W. MOORE M.D DEC'D.

40 FITZWILLIAM SQUARE,

THURSDAY NEXT, 7th NOVEMBER, at 12 o'c.

AUCTION SALE OF A RESIDUE OF FURNITURE, PICTURES, BOOKS, CHINA AND OTHER HOUSEHOLD EFFECTS, comprising briefly:—Mahy Encl'd m.b. Sideboard, Set Mahy. Spoon-back Dining Chairs, Mahy. Screw Dining Table, Mahy. Pedestal Writing Desk, Mahy. Writg. Table, Pair Rosewood Cabinets, Davenport Desk, Mahy. Cottage Sideboard, Mahy. Cottage Piano by Bord, Chesterfield Couch, Easy and Occasional Chairs and Couches Study Chairs Antique Mahy. Drop-leaf Tables, Axminster Carpet, Old Sheffield Plated Tea Urn, China and Glassware, Clocks and handsome Sevres Clock Set; Water-Colours and Engravings, BOOKS, including large quantity of Medical, Law, etc. Mahy. m.d. Wardrobe and Chests of Drs, Bedroom Suite and Bedroom Furniture, Domestic Furniture and Utensils, etc. On View Morning of Sale, 10 to 12. Sale Thursday next, 7th inst., at 12 o'c. prompt.

BY DIRECTION OF THE EXECUTORS OF THE LATE WILLIAM ROCHFORT, Esq

CAHIR ABBEY, CAHIR, CO. TIPPERARY,

TUESDAY, 12th NOVEMBER, and following days.

WE ARE INSTRUCTED TO CONDUCT AN IMPORTANT AND INTERESTING AUCTION SALE OF THE CONTENTS OF THE ABBEY, comprising SHERATON, CHIPPENDALE AND OTHER ANTIQUE FURNITURE; CHOICE PIECES OF COSTLY MODERN FURNITURE, BLUTHNER BOUDOIR GRAND PIANO, FULL-SIZE BILLIARD TABLE; AXMINSTER, INDIAN, TURKEY AND PERSIAN CARPETS AND RUGS; OIL PAINTINGS, WATER-COLOURS, MEZZO AND COLOURED ENGRAVINGS AND SPORTING PRINTS; A comprehensive LIBRARY OF BOOKS, OLD SHEFFIELD PLATE; ENGLISH, ORIENTAL AND CONTINENTAL PORCELAIN; GLASSWARE AND TABLE SERVICES; BRONZES, BRASSES, COPPERS, TROPHIES; GOLD SNUFF BOX, CURIOS AND OBJETS D'ART. Household and Personal Effects, Fishing Rods and Reels, etc. Also MORRIS 1818 18 h.p. SALOON CAR. Entire on View to the public Monday, 11th November, 10 till 5. Sale Tuesday, 12th November, and following days. Catalogues, 2/- each, available towards the end of next week.

TRUSTEES' SALE—Re SIR JOHN W. MOORE M.D., DEC'D.

40 FITZWILLIAM SQUARE.

SPLENDID CITY RESIDENCE, 4 STOREYS OVER A BASEMENT. VERY FAVOURABLY SITUATED AND EMINENTLY SUITABLE FOR PROFESSIONAL OR PRIVATE RESIDENCE OR FOR CONVERSION TO HIGH-CLASS FLATS.

JAMES ADAM & SONS are instructed to offer this important property FOR SALE by PUBLIC AUCTION, at the MART ROOMS, 26 MERRION ROW, on MONDAY, 2nd DECEMBER, at the hour of 1 o'clock prompt. Tenure: Held for a term of 150 years from 1812, subject to £16 10s. 8d. per annum. P.L.V. £77. Accommodation: Tiled entrance hall, diningroom, study, front and back drawingrooms with folding doors, 7 bedrooms, maid's room, bathroom, lavatories, kitchen, pantries, etc. Electric light throughout. Back garden, with the usual coach-house and yard.

For further particulars and Conditions of Sale apply to:
Messrs. STEPHEN GORDON & SON, Solicitors, 15 Molesworth street, Dublin; or to

JAMES ADAM & SONS,

AUCTIONEERS AND VALUERS, M.I.A.A.,
17 MERRION ROW and 19 STEPHEN'S GREEN, N.

THOS. DOCKRELL, SONS & CO., LTD.

FURNITURE AUCTION,
WEDNESDAY NEXT, 6th NOVEMBER, at 12 o'clock,
17 FAIRFIELD PARK,
OFF HIGHFIELD ROAD, RATHGAR.

Antique and High-class Furniture, Philips 6-Valve All-Electric Wireless Set and Loud Speaker, Oil Paintings by Percy French, Alexander Williams, Leech and Hanna, and Art Union Engravings, Coloured Prints, Sheffield Plate, Dresden Clock and Ornaments, Decorative China and Glass, etc.

On View Tuesday next from 10 a.m.-5 p.m.
Admission to View and Sale Sixpence.

PROPERTY AUCTION, THURSDAY NEXT, 7th INST.,

At 1.15 p.m., at our Property Salerooms, South Great George's Street,

5 CHARLEVILLE ROAD (OFF GROSVENOR ROAD).

An attractive, Semi-detached, Cottage-style House, brick-built throughout. Only a penny fare to the city.

Accommodation:—Sittingroom, diningroom, 3 bedrooms, maid's room, bathroom, wash basin and lavatory; kitchen with boiler grate, pantry; electric light; garden and side entrance.

This house enjoys a nice quiet position, attractive to purchasers.

Held for 90 years from 25th March, 1878, subject to £4 10s. 0d per annum. P.L.V. £25.
Seen on Order to View from the Auctioneers.
Messrs. JOYNT & CRAWFORD, Solicitors having Carriage of Sale, 1-2 Foster Place, Dublin.

PROPERTY AUCTION, THURSDAY, 14th NOVEMBER,

At 1.15 p.m., at our Property Salerooms, South Great George's Street,

ST. RITA'S, 61 RAMLEH PARK, MILLTOWN,

SEMI-DETACHED MODERN HOUSE, IN A NICE DISTRICT ON 'BUS ROUTE.

Accommodation:—2 reception rooms, 4 bedrooms, hot and cold bath, wash basin, hot linen press, separate lavatory, kitchen with boiler grate; electric light and gas; garden front and rear; garage and side entrance.
Held for 99 years, subject to £8 per annum. P.L.V. £21. Remission of rates about 3 years to run.
Seen on Order to View from the Auctioneers.

THOS. DOCKRELL, Sons & Co., Ltd,

AUCTIONEERS AND VALUERS, M.I.A.A.,
SOUTH GREAT GEORGE'S STREET, DUBLIN.
TELEPHONE: 71351 (10 lines).

DUN LAOGHAIRE—48 CLARINDA PARK, EAST.

In re ROBERT L. LAWRENSON, Deceased.

SALE BY AUCTION, ON THE PREMISES,
WEDNESDAY NEXT, 6th NOVEMBER,
THE ENTIRE HOUSEHOLD FURNITURE AND EFFECTS.

PRINCIPALLY COMPRISING:—Mahogany Chippendale Diningroom Suite, consisting of 6 Chairs and 2 Carving Chairs, handsomely carved and with ball and claw feet; Extending Mahogany Dining Table, Mirror-back Sideboard, 2 Divan Chairs in Velvet, Settee in Tapestry, with loose covers; HILTONIA Chesterfield Suite in Tapestry, with loose covers; Chippendale-style Suite (7 pieces) in Tapestry, Mahogany Coffee Table, Brass Benare ditto, Mahogany Bureau, Walnut ditto, Draught Screen, EXCELLENT AXMINSTER ROOM, HALL, STAIR AND LANDING CARPETS; handsome GILT MANTEL and other Mirrors, PHILIPS WIRELESS SET; ELECTRIC SAVRAL REFRIGERATOR, 4 cubic ft., as new, cost £25.

ELECTRIC Kettle, Toaster, Smoothing Irons, Carpet Cleaner, Lamps and Fires. Collection of GLASS, CHINA, ORNAMENTS, DINNER and TEA WARE; Dessert Service, PICTURES, CLOCKS, PLATED WARE, CUTLERY, etc.

BED AND TABLE LINEN, BLANKETS, RUGS, CURTAINS, EIDERDOWN QUILTS.

BEDROOM SUITES IN WALNUT AND ASH, with Bedsteads to match; Mahogany Wardrobe, DRAWERS, Commode, Hair Mattresses, Brass and other Kerb Suites, Brass Log Box; CHESS, CARD and other Tables,

Black Oak Hallstand, Bench and Chair to match.

The usual Kitchen Furniture, COOKING UTENSILS, ACME RUBBER WRINGER, Lawn Mower, Garden Tools, COAL and Firewood, and many other valuable miscellaneous lots.

ADMISSION TO AUCTION 6d.
ON VIEW TUESDAY, 5th NOVEMBER, from 11 to 4.30 o'clock.
AUCTION, WEDNESDAY, at 12 o'clock. Terms—Cash and 5 per cent. fees.
The HOUSE, complete with every modern convenience, including roomy GARAGE, is TO BE LET. Particulars at our Office.

JOHN THORNTON & CO.,

AUCTIONEERS AND VALUERS,
46 UPPER GEORGE'S STREET, DUN LAOGHAIRE.
'PHONE: 81079.

EXECUTOR'S SALE—VERY REVD. FATHER T. J. FARRELL, P.P. (Deceased), DOLPHIN'S BARN (LATE OF PRO-CATHEDRAL).

FINE COLLECTION OF CAPITAL FURNITURE AND EFFECTS,
FOR AUCTION IN OUR GALLERIES, 26-27 LR. ORMOND QUAY,
TUESDAY NEXT, 5th NOVEMBER, 1940,
COMMENCING ONE O'CLOCK.

Briefly comprising:—Superb Mahogany Diningroom Table on claw and ball supports; Four Superior Sets of Dining Chairs—viz., Chippendale, Spoon-back and Panel-back; 4 x 6 Mahogany Chippendale Sideboard, nice Inlaid Burr Walnut Curio Cabinet, 4ft Oak Roll-top Desk, Mahogany and Oak Bookcases, Fireproof Safe by Perry, Steel Filing Cabinet, Inlaid Bow-front Sheraton Sideboard, 9-Stop American Organ, 3-Fold Screen, Easy and Divan Chairs, Chippendale Side Table, Brass Curbs and Appliances, Pictures, China, Glass and Ornaments; Electric Heater, as new; Anthracite Stove, Walnut Games Table, several Pairs Curtains, 4 Field Telephones; Axminster, Wilton and Persian Pattern Carpets; Overstrung Upright Iron Frame Piano, as new, Mahogany, Walnut and Oak Bedroom Suites; Wardrobes, Dressing Chests, Chests Drawers, Beds and Bedding and our usual large selection of Furniture and Miscellaneous Effects.

GOODS ON VIEW MONDAY NEXT.

TORMEY BROS., LTD., M.I.A.A., AUCTIONEERS & VALUERS,
26-27 LOWER ORMOND QUAY. 'Phone 21292.

AUCTION NEXT WEDNESDAY, at 3 LINCOLN PLACE, at 2 p.m.,

"GLENGYLE," 31 DUNVILLE AVENUE, RANELAGH.

RENT £3. LEASE 900 YEARS FROM 1882. P.L.V. £20.
Semi-detached, choicely situated, two-storey, non-basement brick house, containing:—2 reception rooms, 4 bedrooms, kitchen, pantry, etc.; bathroom and w.c. (sep.). E. light and gas. H. and c. water. Ample out-houses. Rail plot in front and garden at rear. Garage space alongside.
Solicitors: Messrs MOLLOY, FAYLE & CO., 18 Eustace street, Dublin.

87 GROVE PARK, RATHMINES.

THE AUCTION OF THESE PREMISES IS TEMPORARILY POSTPONED.

EDWARD J. CONNOLLY, F.N.A.A., M.I.A.A.

Auctioneer and Valuer, 3 LINCOLN PLACE, DUBLIN.

FURNITURE REMOVALS. STORAGE. PACKERS.
BEVERLY SMYTH & SONS
ESTIMATES FREE. 30 SOUTH ANNE ST., DUBLIN. 'Phone 43087.

AUCTIONS.

"BATTERSBY'S AUCTIONS"

NOVEMBER 14th AND 15th (In Continuation),
OF
ATTRACTIVE PROPERTIES.

AT OUR PROPERTY SALEROOMS, 39 WESTMORELAND ST.
(UNLESS PREVIOUSLY DISPOSED OF).
THURSDAY, 14th NOVEMBER, at 2.30 o'c.,
EXECUTORS' SALE—MISS CATHERINE SHANNON, DECEASED

GROUND & HEAD RENTS, £400 YEARLY (16 LOTS),
OUT OF
VALUABLE PROPERTY, POOR LAW VALUATION, £3,122,
SOUTH CIRCULAR ROAD, KILMAINHAM, MOUNT BROWN, ETC.

LOT 1—£50 YEARLY out of Nos. 1 to 12 Lorne Terrace, 1 to 19 Adelaide Terrace, 1 to 37 (odd numbers) Parkview Terrace, and 39 to 53 (odd numbers) Hopefield Terrace, Brookfield Road, Kilmainham. Lease 850 years from 1st January, 1902. INDEMNIFIED AGAINST RENT. P.L.V. £900.

LOT 2—£100 YEARLY out of Nos. 71 to 99 (odd numbers) and parts of 101, 103 and 105 South Circular Road, Kilmainham; Nos. 1 to 15 Madison Road; 6 to 12 and parts of 1 to 5 Mayfield Road; 36 to 42 and parts of 34, 35, 43 and 44 Mount Shannon Road, Kilmainham. Lease 850 years from 25th March, 1902, at £22 0s. 9d.; also Tithe Rent of 18s. 2d. P.L.V. £980.

LOT 3—£28 (ADJUSTED TO £26 16s. 4d.) YEARLY out of 1 to 6 Maignem's Terrace, 80 Old Kilmainham, 2 Brookfield Road, 4 to 22 (even numbers) Patriotic Terrace, 1 to 12 and parts of 13, 42, 43, 44 and 45 Cameron Square, Kilmainham. Lease 868 years from 29th Sept., 1794, subject to £7 0s. 0d. per an. P.L.V. £409.

LOT 4—£40 12s. 0d. YEARLY out of Nos. 114, 116, 118, 120, 122, 124, 126, 128, 130 and 132 South Circular Road, Kilmainham. Leases 850 years from 25th March, 1905, and 6th December, 1902. INDEMNIFIED AGAINST RENT. P.L.V. £275.

LOT 5—£7 0s. 0d. Yearly out of parts of Nos. 134, 136, 138 and 140 South Circular Road, Kilmainham. Lease 850 years from 25th March, 1905. INDEMNIFIED AGAINST RENT.

LOT 6—£8 0s. 0d. Yearly out of Nos. 98 and 100 South Circular Road, Kilmainham. Lease 800 years from 29th September, 1901. INDEMNIFIED AGAINST RENT. P.L.V. £44.

LOT 7—£8 0s. 0d. Yearly out of 102 and 104 South Circular Road, Kilmainham. Lease 850 years from 29th September, 1901. INDEMNIFIED AGAINST RENT. P.L.V. £49.

LOT 8—£8 0s. 0d. Yearly out of 106 and 108 South Circular Road, Kilmainham. Lease 850 years from 29th September, 1901. INDEMNIFIED AGAINST RENT. P.L.V. £44.

LOT 9—£8 0s. 0d. Yearly out of 110 and 112 South Circular Road, Kilmainham. Lease 850 years from 29th September, 1901. INDEMNIFIED AGAINST RENT. P.L.V. £50.

LOT 10—£11 0s. 0d. Yearly out of 94 and 96 South Circular Road, Kilmainham. Lease 850 years from 29th Sept., 1901. INDEMNIFIED AGAINST RENT. P.L.V. £52.

LOT 11—£60 0s. 0d. YEARLY out of Nos. 2, 3 and 4 Mount Brown, Kilmainham. Lease 999 years from 1st January 1905, at Peppercorn rent.

LOT 12—£25 YEARLY out of No 5 Mount Brown, Kilmainham. Lease 999 years from 1st January, 1906, at Peppercorn rent. P.L.V. (together with Nos. 2, 3 and 4) £209.

LOT 13—£30 0s. 0d. (ADJUSTED TO £28 15s. 0d.) YEARLY out of Nos. 6 and 6a Mount Brown, Kilmainham. Lease 99 years from 1st May 1860, at Peppercorn rent. P.L.V. £36.

LOT 14—£11 0s. 0d. (adjusted to £10 0s.) Yearly out of No. 9 Mount Brown, Kilmainham. Lease 900 years from 29th September, 1872, FREE OF RENT. P.L.V. £20.

LOT 15—No. 90 South Circular Road, Kilmainham. Let on yearly tenancy at £48 per an., free from taxes. Will be sold subject to £3 15s. 0d. per an. P.L.V. £26.

LOT 16—No. 92 South Circular Road, Kilmainham. Let on yearly tenancy at £48 per an., free from taxes. Will be sold subject to £3 15s. 0d. per an. P.L.V. £26.

N.B.—Lots 1, 2, 4, 5, 6, 7, 8, 9, 10, 15 and 16 are held under Lease for 999 years from 29th September, 1794, at yearly rent of £29 10s. 9d. (now £28 14s. 10d.) and tithe rent of 18s. 2d.
Lot 3 is held under Lease for 999 years from 29th September, 1794, at a yearly rent of £7 (now £6 4s. 0d.).
Lots 11, 12 and 13 are held under Lease dated 13th September, 1821, for lives renewable for ever, subject to a yearly rent of One Peppercorn.
Lot 14 is held for 999 years from 29th September, 1833, FREE OF RENT.
Further particulars, Maps, Conditions of Sale, etc., from AUCTIONEERS.
JOHN J. HANNON (Messrs. J. J. O'MEARA & CO.), Solicitor, 205 Pearse Street.

SECOND DAY.
FRIDAY, 15th NOVEMBER, 2.30, at our PROPERTY SALEROOMS
(UNLESS PREVIOUSLY DISPOSED OF).

"AVONDALE," BIRD AVE., MILLTOWN
(CLOSE MAIN DUBLIN-DUNDRUM ROAD).

ATTRACTIVE, SEMI-DETACHED, MODERN HOUSE. POSSESSION Bow windows, 2 reception, 3 bedrooms, bath (h. and c.), kitchen ("Beeston" boiler). Electric light. Good garden. Garage. Lease 500 years at £10 per an. P.L.V. £20 5s. 0d. (remission of rates 1½ years to go). Key next door. Further particulars AUCTIONEERS, or A. J. & A. ROBINSON, Solicitors, 119 St. Stephen's Green.

8 & 9 LR. PRINCE EDWARD TERRACE, BLACKROCK.

VACANT POSSESSION No. 9. OTHER LET. ONE OR TWO LOTS.
Two well-built houses, nicely situated on Carysfort Avenue. No. 8 is let on yearly tenancy at £32 per an., tenant paying rates. Clear possession will be given of No. 9. Key at No. 8. Held for 999 years from 29th September, 1842, at yearly adjusted rent of £10 16s. 0d. P.L.V. £26 each.
Further particulars AUCTIONEERS, or JOHN R. PEART & SON, Solicitors 38 St. Stephen's Green.

OUR PROPERTY SALE ON 28th NOVEMBER WILL INCLUDE:—

"TEMPLEOGUE HOUSE," TEMPLEOGUE. 70 ACRES.

FEE-SIMPLE RESIDENCE AND 70 ACRES VALUABLE BUILDING FRONTAGES.

"PHŒNIX PARK DISTILLERY," CHAPELIZOD.

VERY EXTENSIVE BUILDINGS, ON OVER 5 ACRES, with Liffey water-power.

BATTERSBY & CO.,

AUCTIONEERS AND VALUERS, M.I.A.A., F.A.I.,
39 WESTMORELAND ST., DUBLIN.
ESTABLISHED IN THE YEAR 1815.

W. J. HOLDEN & SON.

NEXT WEDNESDAY, 6th NOV., at One o'c.
EXECUTRIX SALE—WILLIAM J. BERGIN, Deceased.

MAGNIFICENTLY SITUATED BUSINESS PREMISES,

62 GRAFTON STREET, DUBLIN
(FORMERLY KNOWN AS "CROTTY'S").

LEASE 150 YEARS FROM 29th SEPTEMBER, 1904, AT £110 PER ANNUM. P.L.V. £300.
These very fine premises were erected about 30 years ago, and are of first-class construction. They occupy an outstanding position in the premier shopping street of the City. There is a very spacious Shop (internal dimensions approximately 52' 6" by 18'), with double display windows and Arcade entrance. Both the basement and first floor are planned for showroom purposes and reached by wide, easy staircase. The remaining floors provide commodious workrooms and offices. There is lavatory accommodation on three floors. Vacant Possession of the entire will be given the Purchaser.
N.B.—This Sale provides a rare opportunity of acquiring a modern, well designed and planned building in this excellent ready-money shopping street.
EDWARD RYAN, LL.B., Solicitor for the Executrix, 23 St. Stephen's Green Dublin.

PRELIMINARY NOTICE.
WEDNESDAY, 20th NOVEMBER, at 1 o'clock.
ADMINISTRATORS' SALE—MRS. MARY ANN BYRNE, Deceased.

LOT 1—33 THOMAS STREET.

PART POSSESSION, INCLUDING SHOP.

LOT 2—58, 59 & 59A BRIDGEFOOT STREET.

LET PRODUCING £155 14s. 8d. PER ANNUM.

LOT 3—56 & 57 BRIDGEFOOT STREET.

LET PRODUCING £129 2s. 8d. PER ANNUM.

Rental and Conditions of Sale from HENRY LEMASS, Solicitor, 8 Parliament Street, Dublin.

W. J. HOLDEN & SON, AUCTIONEERS,
2 SAINT ANDREW STREET, DUBLIN.

GARVEY & GOOD'S SALES.

OUR NEXT AUCTION WILL TAKE PLACE ON THURSDAY, 14th NOVEMBER, at 2.30 p.m., and will include the following properties:—

"ST. ANNE'S," 12 HARRINGTON STREET, S.C. ROAD.

Pre-war, two-storey, over-basement house, in good structural and decorative order. Modern conveniences include gas, elec. light, bathroom (h. and c.) etc Back entrance. Conveniently situate. Lease 900 years. Ground-rent payable £6 6s. 0d. P.L.V. £29.
Solicitors: Messrs. O'HANLON & ROBINSON, 3 Lr. O'Connell St., Dublin.

"CARROWBEG," CUNNINGHAM ROAD, DALKEY.

Detached bungalow (7 yrs. built). In perfect order. 5 principal rooms. Bay windows. Magnificent position overlooking Dublin Bay. Convenient to train and church. Large secluded garden. Garage.
Lease 150 years from 1933, subject to £10 2s. 6d. P.L.V. £20 10s. 0d.
Solicitor: Mr. JAMES G. O'CONNOR, 9 Clare Street, Dublin.

106 ORWELL GARDENS, RATHGAR.

Attractive semi-detached, modern residence (built about 6 yrs.), occupying a secluded position. Good order throughout. Comprises 2 reception-rooms, kitchen, 4 bedrooms, bathroom, etc. Garage and garden. LOW RESERVE.
Lease 500 years. Ground-rent £8. P.L.V. £17.
Solicitor: Mr. DERMOTT P. MORRIS 68 Dame Street, Dublin.

56 PRIORY ROAD, HAROLD'S CROSS.

Modern, semi-detached residence. 2 reception and 3 bedrooms, kitchen, bathroom, etc. Expensive decorations. (Carpets, Lino and Curtains if desired.) Very conveniently situated.
Lease 800 years. Head-rent £6 0s. 0d. P.L.V. £16 (Rates remission).
Solicitors: Messrs. J. H. MONTGOMERY & SON, D'Olier Chambers D'Olier Street, Dublin.

GARVEY & GOOD, F.S.I., M.I.A.A.,

CHARTERED SURVEYORS, VALUERS AND AUCTIONEERS,
LINCOLN PLACE, DUBLIN.

CLEARANCE SALE,
BY PUBLIC AUCTION,
OF
DAIRY COWS, YOUNG STOCK, HORSES, CARTS, FARM IMPLEMENTS, AGRICULTURAL PRODUCE, ETC.,
On WEDNESDAY NEXT, NOVEMBER 6th, 1940.
At 12 o'clock noon,
ON THE PREMISES AT
WOODFARM, PALMERSTOWN, CHAPELIZOD,
For Wm. Hayes, Esq. (who is retiring from the Dairying Business).

16 excellent Dairy Cows in full milk, 14 In-calf Cows (due December-January), 12 1½ to 2 yrs. Bullocks and Heifers, 3 Calves, 12 Pigs, 2 Heavy Draught Horses, 15 Tons Hay, 10 Tons Straw in shed, 40 Tons Mangolds, 10 Tons Potatoes (Champions and Kerr Pinks) in pits, 60 Brls. White Oats, quantity of Turnips, 2 Carts (Co. Dublin pattern), 2 Hay Bogies, Lever Rake (Pierce), Mowing Machine (Pierce), Pulper with power attachment; Turnip Sower (Pierce), Ransome Plough, Drill Plough, Drill Hoe, Grubber, 2 part Harrow, 2 unit Gascoigne Milking Machine (36 head) with 2½ h.p. Lister Engine, Dynamo (Drake and Corham) 135 v. 30 amp. 800 rev., with Switchboard; Roller; 2 sets Cart and Plough Harness, 2 Alpha-Laval Separators, Milk Cooler (3 gals.), 1938 10 h.p. Bedford Van, 2 small Open Trailers, 10 Churns (6 to 15 gals.), 6 Earthenware Feed Troughs, 6 Tubs, Scrap Metal.

JOHN McKEOWN,
MAYMARKET.
Auctioneer. 'Phone 22090.

HORSES! HORSES!! HORSES!!!

A SALE BY AUCTION OF
50 VAN FARM AND RIDING HORSES
(4 to 8 years old), the property of Mr. J. White,
WILL BE HELD AT
CLARKE'S HORSE REPOSITORY,
13 MONTPELIER HILL DUBLIN,
On THURSDAY, NOVEMBER 7th.
At 2 p.m sharp.
On View Morning of Sale.

FRED CLARKE,
AUCTIONEER.

STORE CATTLE SALE,
EVERY THURSDAY.
Entries should reach us Tuesday previous.

CRAIGIE BROS.,
37 PRUSSIA STREET, DUBLIN.

CHARACTER accurately delineated from hand writing. See the "WEEKLY IRISH TIMES" To-day. Price Twopence.

AUCTIONS.

JAMES H. NORTH & CO.'S SALE

AT 110 GRAFTON STREET.
TUESDAY NEXT, at 2 p.m.,

ETTAGH, DUBLIN ROAD, SUTTON.

Choicely situated, semi-detached, non basement house, with lovely views of Howth and the Bay and Dublin Mountains. Main 'bus route.
Accommodation:—Drawingroom with bay window, diningroom with door to garden, 5 bedrooms, maid's room, bathroom with basin, heated linen press, kitchen with Ideal boiler. Very long garden at rear and garage. House in good order. Possession to purchaser.
Held for 978 years from 1920, subject to £7 per annum. P.L.V. £33.
S. G. RUTHERFORD Solicitor, 22 Bachelor's Walk.

9 PEMBROKE PARK, BALLSBRIDGE.

Well-built, semi-detached, non-basement house, with bay windows to both storeys. Garden in front, side entrance and garden with rear entrance. House in excellent repair and containing drawingroom with bay window and diningroom, hall cloakroom with wash basin, study opening on flat roof, four bedrooms, bathroom with heated linen press, sep. w.c., maid's room, tiled kitchen, larder and scullery, servants' w.c.
Held for 150 years from 1899, subject to £10 per annum. Possession to purchaser. Seen on written order.
WHITE & WHITE, Solicitors, 13 Upper Ormond quay.

ON VIEW TO-DAY. ADMISSION BY CATALOGUE, PRICE 2/-.

SALE MONDAY NEXT and three following days,

ANTIQUE FURNITURE AND SILVER, WATERFORD GLASS,
"BECHSTEIN" PIANOFORTE, BOOKS, OUTDOOR EFFECTS, Etc.,
"RICHELIEU," SIDNEY PARADE AVENUE, MERRION.

FINE ART SALE AT 110 GRAFTON STREET,
WEDNESDAY, 13th NOVEMBER, and following day.

OLD SHEFFIELD and Plated Ware including Urns, Salver, Tea and Coffee Pots, Kettles, Baskets, Coasters, Entrée Dishes, Saucebonts, Cutlery etc.
ANTIQUE AND MODERN SILVER, including Bowls, Trays, Dish Ring, Tea and Coffee Sets, Dredgers, Baskets, Table Cutlery, Canteens, etc.
BOOKS, including Georgian Society, Armstrong's Musical Instruments, Art Books, etc.
PRINTS AND PAINTINGS—Collection of Antique and Modern Prints; Paintings, including two important Works by Walter Osborne; Malton Prints, Artist's Proof Engravings in Colour by Engravers of repute, etc.
ANTIQUE FURNITURE, including important Antique Dining Table and other Tables, Antique Chairs and Seats, Mirrors, Clocks, Pianoforte, Radio and Cabinet Gramaphone, Safe, etc.; Antique Pierced and other Fire Seis, Treasure Chest, et..
ANTIQUE GLASS, including important Chandelier and Wall Lights, Waterford Decanters, Dishes, Candlesticks, Mirrors, Set Table Glass, etc.
Jewellery and miscellaneous items, Ornamental and Utilita.ian Porcelain.
ON VIEW TUESDAY, 12th NOVEMBER. ADMISSION BY CATALOGUE, 1/- EACH.

JAMES H. NORTH & CO.,
Auctioneers, 110 GRAFTON STREET.

SALE OF VERY DESIRABLE COUNTY DUBLIN RESIDENTIAL FARM.

WE HAVE BEEN FAVOURED WITH INSTRUCTIONS

TO SELL BY PUBLIC AUCTION,
IN OUR SALEROOMS, 50 PRUSSIA STREET, DUBLIN,
On THURSDAY, 14th NOVEMBER, 1940, at 11 o'clock,

THE COMPACT RESIDENTIAL FARM KNOWN AS

THORNTON HALL, KILSALLAGHAN,

CONTAINING 170 STATUTE ACRES.

The Lands comprise 67 Irish Acres Prime Grazing, 10 Irish Acres 1941 Meadow 3½ Acres manured Land, and 20 Acres rich stubble, the whole held subject to Land Commission Annuity of £71 0s. 4d. P.L.V.: Lands £157, Buildings £21 5/-.
The House, non-basement, has recently been repaired and contains 3 reception rooms, 7 bedrooms, kitchen, scullery, bathroom (h. and c.), w.c., etc. There is a telephone installed.
The Out-offices, all recently put in first-class order, comprise large hay barn, tyings for 44 cattle, with running water (licensed by Dublin District Milk Board); good dairy, wash-house, 6 loose boxes, piggery, large loft, etc. There is a Gate Lodge let to weekly tenant.
Thornton Hall is in the centre of a famous hunting district, eight miles from Dublin, on the main Dublin-Ashbourne road, and is 1 mile from R.C. Church and Schools, and is eminently suited for mixed farming. The Auctioneers will be pleased to bring intending purchasers to inspect the property.
Further particulars and Conditions of Sale may be had from:
Messrs. CARTAN O'MEARA & KIERAN, Solicitors having Carriage of Sale, 12 Clare street, Dublin; or from

GAVIN LOW, LTD., AUCTIONEERS,
50 PRUSSIA STREET, DUBLIN.

ANNUAL WINTER SHOW AND SALE OF STORE CATTLE,
AT 50 PRUSSIA STREET, DUBLIN,
On THURSDAY NEXT, 7th NOVEMBER, at 11 o'clock.

A very good entry has been received, which includes consignments of selected Aberdeen-Angus and Hereford Cross and Shorthorn Bullocks and Heifers from prominent breeders, including the Hon. Kathleen Lawless, Miss V. Tynte, Major J. Quigley, Mr. C. M. Gore-Grimes, Mr. H. Thornburgh Hanbury, Mr. John Cornwall, Mr. John G. Beattie, Miss P. Fullam, The Ballyward Estate, etc., and a well-bred Licensed Yearling Hereford Bull, also 6 Springers, from Mr. J. Jolley, as well as numerous lots of well-bred young stock.
Any further entries should be notified by TUESDAY MORNING.

GAVIN LOW, LTD., M.I.A.A., 50 Prussia St., DUBLIN.

SMALL COUNTY DUBLIN FARM FOR SALE BY PRIVATE TREATY.

62 Statute Acres, held subject to £14 5s. 4d., P.L.V. £30, with House and Out-offices. Full particulars on application.

GAVIN LOW, LTD., 50 PRUSSIA ST., DUBLIN.

RICHARD GOUGH, LTD.
(IN LIQUIDATION.)

WE have been instructed by Patrick Deey, Esq., F.L.A.A., the Liquidator, 16 Dawson street, Dublin,
TO SELL BY AUCTION,
On TUESDAY, 12th NOVEMBER, at 12 Noon,
AT FURRY PARK, RAHENY, DUBLIN
(BESIDE KILLESTER),
THE ENTIRE PLANT, MACHINERY, STOCK, ETC.,

Comprising briefly:—1 5ft. Sampson Mortar Mill with 6 h.p. Lister Engine, 1 Fowler 5/3 Concrete Mixer with Petter Engine, 1 Liner No. 2 "Portaway" with 5 h.p. O.H.V. Lister Engine and Boring Attachment, Ripping and Crosscutting Blades, 2 Liner Concrete Block and Brick Machines, 850 Pallets for last two; 25/19 Timber Concrete Panels, 2' 6" high; 10 short lengths do.; 5, 6, 7, 8 and 9 ft. lengths of Steel Concrete Panels, 2' 6" high; 4 Sets Special Chimney Breast Casings, large quantity Scaffolding Planks, Poles, Putlogs, Ladders, Trestles, Wire Ropes, etc., Wheelbarrows, Flat Bogies, Mortar Boards, Picks, Gin Blocks, Crowbars, Sand Screens, Barrels, Ladder Jacks, Floor Cramps, Vices, Link Fencing, Water Hose, Standpipe, Steel Girders, Wash Copper, 4 and 5 Gallon Iron Kettles, Carpenters' Benches, approx. 200 Sheets Corrugated in assorted lengths, Adding Machine, Stanley Theodolite, Plan Cabinet, Drawing Board, T Square, Anthracite Stove (Esse); quantity New Timber, Architraves, Mouldings, Skirtings, etc.; New Courtown Bricks, Lime Tubs or Heaters (Electric), Electric Fire Inserts, Locksets, Flush Doors, etc.; large quantity Scrap Iron and Metal; Plywood Tentest Boards, Wall Ties, Doors, Garage Gates, Bull Wire, Concrete Posts and Anchors, Sewer Pipes, etc., etc. 1 Large Hut, 15' x 15'; 4 Steel Windows, Corrugated Asbestos Roof, Sectional; 1 Hut, 12' x 9', Sectional; Steel Windows, Flat Roof.
On View day previous.
Terms: Cash and five per cent. fees.

HAMILTON & HAMILTON, M.I.A.A.,
AUCTIONEERS, ESTATE AGENTS AND VALUERS,
60 DAWSON STREET, DUBLIN.

JACKSON STOPS & McCABE
AUCTION SALE,
WEDNESDAY NEXT, 6th NOVEMBER, 1940,
at 2.30 p.m.,
ON THE PREMISES,
KILNAHARD HOUSE, MOUNT NUGENT, CO. CAVAN.

Occupying a unique position on the shores of Lough Sheelin, noted for its fishing, this property is ideally suited for an Hotel or Guest House. The residence is non basement and contains:—Lounge hall, 4 reception rooms, 5 family bedrooms, 2 dressing rooms, 2 servants' rooms, bathroom, 2 w.c.s, kitchen, scullery, pantry, larder, servants' hall, etc. Large kitchen garden. Orchard. Wooded pleasure grounds. Large garage. Cow byre, etc. Private boat slip on lake. Rough shooting available.
The lands, which extend to about 43 statute acres, are bounded by the public road and the lake. Vacant Possession.
Held subject to £17 12s. 11d. per annum. P.L.V. £51.
Further particulars and Conditions of Sale from the Solicitors:
Messrs. F. M. FITT & CO., Lower Mallow Street, Limerick;
or from the AUCTIONEERS:

JACKSON STOPS & McCABE
(SOLE PRINCIPAL: ARTHUR W. McCABE, F.A.I.).
35 KILDARE STREET